

TM 55-1945-216-24P

TECHNICAL MANUAL

REPAIR PARTS AND SPECIAL TOOLS LIST (RPSTL) FOR

ROLL-ON/ROLL-OFF DISCHARGE FACILITY E3253

NSN 1945-01-497-7059

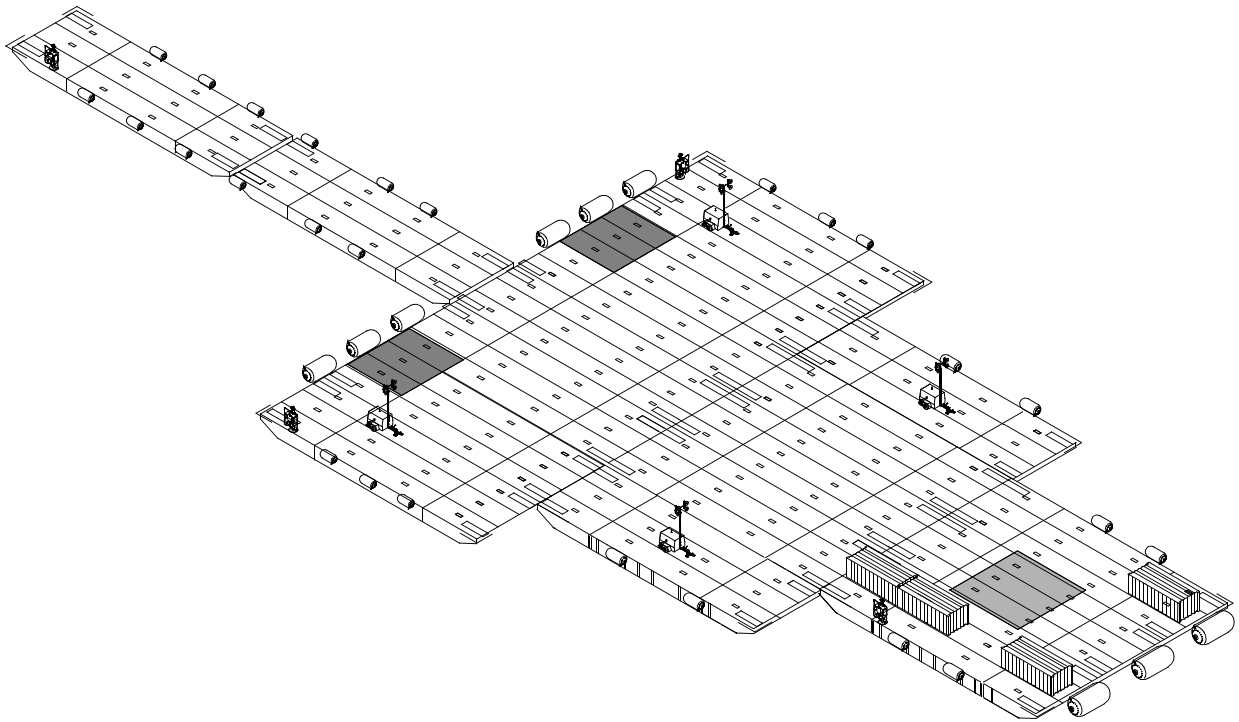

DISTRIBUTION STATEMENT A - Approved for public release; distribution is unlimited.

HEADQUARTERS, DEPARTMENT OF THE ARMY
JUNE 2004

LIST OF EFFECTIVE PAGES / WORK PACKAGES

Dates of issue for original and changed pages / work packages are:

Original 15 JUNE 2004

**TOTAL NUMBER OF PAGES FOR FRONT AND REAR MATTER IS 15 AND TOTAL
NUMBER OF WORK PACKAGES IS 44 CONSISTING OF THE FOLLOWING:**

Page / WP No.	*Change No.	Page / WP No.	*Change No.
Title	0	WP 0036 00 (4 pgs)	0
i-vii	0	WP 0037 00 (2 pgs)	0
GROUP 01		WP 0038 00 (2 pgs)	0
WP 0001 00 (2 pgs)	0	WP 0039 00 (4 pgs)	0
WP 0002 00 (2 pgs)	0	WP 0040 00 (2 pgs)	0
WP 0003 00 (4 pgs)	0	GROUP 04	
WP 0004 00 (2 pgs)	0	WP 0041 00 (2 pgs)	0
WP 0005 00 (4 pgs)	0	WP 0042 00 (3 pgs)	0
WP 0006 00 (2 pgs)	0	INDEX	
WP 0007 00 (2 pgs)	0	WP 0043 00 (2 pgs)	0
GROUP 02		WP 0044 00 (6 pgs)	0
WP 0008 00 (2 pgs)	0		
WP 0009 00 (2 pgs)	0		
WP 0010 00 (4 pgs)	0		
WP 0011 00 (2 pgs)	0		
WP 0012 00 (4 pgs)	0		
WP 0013 00 (2 pgs)	0		
WP 0014 00 (2 pgs)	0		
WP 0015 00 (2 pgs)	0		
WP 0016 00 (2 pgs)	0		
GROUP 03			
WP 0017 00 (4 pgs)	0		
WP 0018 00 (4 pgs)	0		
WP 0019 00 (4 pgs)	0		
WP 0020 00 (4 pgs)	0		
WP 0021 00 (4 pgs)	0		
WP 0022 00 (4 pgs)	0		
WP 0023 00 (4 pgs)	0		
WP 0024 00 (4 pgs)	0		
WP 0025 00 (4 pgs)	0		
WP 0026 00 (4 pgs)	0		
WP 0027 00 (6 pgs)	0		
WP 0028 00 (2 pgs)	0		
WP 0029 00 (2 pgs)	0		
WP 0030 00 (2 pgs)	0		
WP 0031 00 (2 pgs)	0		
WP 0032 00 (2 pgs)	0		
WP 0033 00 (2 pgs)	0		
WP 0034 00 (4 pgs)	0		
WP 0035 00 (2 pgs)	0		

* Zero in this column indicates an original page.

A/B blank

TECHNICAL MANUAL

**REPAIR PARTS AND SPECIAL TOOL LIST (RPSTL)
FOR**

**MODULAR CAUSEWAY SYSTEM (MCS)
ROLL-ON/ROLL-OFF DISCHARGE FACILITY (RRDF)
E3253
NSN 1945-01-497-7059**

Current as of 15 JUNE 2004

REPORTING ERRORS AND RECOMMENDING IMPROVEMENTS

You can help improve this publication. If you find any mistakes or if you know of a way to improve the procedures, please let us know. Submit your DA Form 2028 (Recommended Changes to Equipment Technical Publications), through the Internet, on the Army Electronic Product Support (AEPS) website. The Internet address is <http://aeps.ria.army.mil>. If you need a password, scroll down and click on "ACCESS REQUEST FORM". The DA Form 2028 is located in the ONLINE FORMS PROCESSING section of the AEPS. Fill out the form and click on SUBMIT. Using this form on the AEPS will enable us to respond quicker to your comments and better manage the DA Form 2028 program. You may also mail, fax or email your letter or DA Form 2028 direct to: AMSTA-LC-CI / TECH PUBS, TACOM-RI, 1 Rock Island Arsenal, Rock Island, IL 61299-7630. The email address is TACOM-TECH-PUBS@ria.army.mil. The fax number is DSN 793-0726 or Commercial (309) 782-0726.

TABLE OF CONTENTS

WP Sequence No.

Introduction	i
Group 01	
Fig. 1 Intermediate Section Assembly	0001 00
Fig. 2 Center Module Assembly	0002 00
Fig. 3 Right End Rake	0003 00
Fig. 4 Center End Rake	0004 00
Fig. 5 Left End Rake	0005 00
Fig. 6 D-Ring Assembly	0006 00
Fig. 7 Mooring Cleat Assembly	0007 00
Group 02	
Fig. 8 Beach Sea Section Assembly	0008 00
Fig. 9 Center Module Assembly	0009 00
Fig. 10 Right End Rake	0010 00
Fig. 11 Center End Rake	0011 00
Fig. 12 Left End Rake	0012 00
Fig. 13 Beach End Module Assembly	0013 00
Fig. 14 D-ring Assembly	0014 00
Fig. 15 Mooring Cleat Assembly	0015 00
Fig. 16 Rhino Horn Assembly	0016 00
Group 03	
Fig. 17 Ship Fendering, 5 X 10	0017 00
Fig. 18 Ship Fendering, 4 X12 and 3 X 5	0018 00
Fig. 19 Ship Fendering, 3 X 5.....	0019 00
Fig. 20 Light System	0020 00
Fig. 21 RHIB Stowage Arrangement	0021 00
Fig. 22 Mooring Bitt Storage	0022 00
Fig. 23 Deck Mat Stowage	0023 00
Fig. 24 Basic Issue Item Container	0024 00
Fig. 25 Generator Container	0025 00
Fig. 26 Fuel Level Indicating Panel	0026 00
Fig. 27 AC and DC Electrical Components	0027 00
Fig. 28 Generator Container Hand Lantern and Mounting Bracket	0028 00
Fig. 29 EASY Container	0029 00
Fig. 30 Anchor Lift Cylinder and Pump	0030 00
Fig. 31 Anchor Drawer Cylinder and Pump	0031 00
Fig. 32 Anchor Assembly	0032 00
Fig. 33 Anchor Chain and Rope Assembly	0033 00
Fig. 34 Support Accessories	0034 00
Fig. 35 Personnel Shelter	0035 00
Fig. 36 Personnel Shelter Interior	0036 00
Fig. 37 Incinerator Toilet	0037 00
Fig. 38 Head Electrical Components	0038 00
Fig. 39 Primary Electrical Components	0039 00
Fig. 40 Personnel Shelter Hand Lantern and Mounting Bracket	0040 00
Group 04	
Fig. 41 Right Corner Fender and Mounting Assembly	0041 00
Fig. 42 Left Corner Fender and Mounting Assembly	0042 00
INDEX	
National Stock Number Index	0043 00
Parts Number Index	0044 00

**UNIT, DIRECT SUPPORT AND GENERAL SUPPORT MAINTENANCE
ROLL-ON/ROLL-OFF DISCHARGE FACILITY (RRDF)
REPAIR PARTS AND SPECIAL TOOL LIST (RPSTL)**

INTRODUCTION

SCOPE

This RPSTL lists and authorizes spares and repair parts; special tools, special test, measurement and diagnostic equipment (TMDE); and other special support equipment for performance of organizational maintenance of the Roll-On/Roll-Off Discharge Facility. It authorizes the requisitioning, issue, and disposition of spares, repair parts, and special tools as indicated by the source, maintenance, and recoverability (SMR) codes.

GENERAL

In addition to the Introduction work package, this RPSTL is divided into the following work packages.

1. Repair Parts List Work Packages. Work packages containing lists of spares and repair parts authorized by this RPSTL for use in the performance of maintenance. These work packages also include parts which must be removed for the replacement of the authorized parts. Parts lists are composed of functional groups in ascending alphanumeric sequence, with the parts in each group listed in ascending figure and item number sequence. Sending units, brackets, filters, and bolts are listed with the component they mount on. Bulk materials are listed by item name in FIG. BULK at the end of the work packages. Repair parts kits are listed separately in their own functional group and work package. Repair parts for reparable special tools are also listed in a separate work package. Items listed are shown on the associated illustrations.
2. Specials Tools List Work Packages. Work packages containing lists of special tools, special TMDE and special support equipment authorized by this RPSTL (as indicated by Basis of Issue (BOI) information in the DESCRIPTION AND USABLE ON CODE (UOC) column). Tools that are components of the common tool sets and/or Class VII are not listed.
3. Cross-Reference Indexes Work Packages. There are (enter applicable number) cross-reference indexes work packages in this RPSTL: (The National Stock Number (NSN) Index work package, the Part Number (PN) Index work package, and the Reference Designator Index work package. The National Stock Number Index work package refers you to the figure and item number. The Part Number Index work package refers you to the figure and item number. The Reference Designator Index work package refers you to the figure and item number.)

EXPLANATION OF COLUMNS IN THE REPAIR PARTS LIST AND SPECIAL TOOLS LIST WORK PACKAGES

ITEM NO. (Column (1)). Indicates the number used to identify items called out in the illustration.

SMR CODE (Column (2)). The SMR code containing supply/requisitioning information, maintenance level authorization criteria, and disposition instruction, as shown in the following breakout.

<u>Source Code</u>	<u>Maintenance Code</u>	<u>Recoverability Code</u>
<u>xx</u>	<u>xx</u>	<u>xx</u>
1st two positions: How to get an item.	3rd position: Who can install replace, or use the item.	4th position: Who can do complete repair* on the item.
		5th position: Who determines disposition action on unserviceable items.

*Complete Repair: Maintenance capacity, capability, and authority to perform all corrective maintenance tasks of the "Repair" function in a use/user environment in order to restore serviceability to the failed item.

Source Code. The source code tells you how you get an item needed for maintenance, repair, or overhaul of the item/equipment. Explanations of source codes follow:

Source Code

Application/Explanation

PA	Stock items; use the applicable NSN to requisition/request items with these source codes. They are authorized to the level indicated by the code entered in the 3rd position of the SMR code.
PB	
PC	
PD	
PE	
PF	
PG	

NOTE

Items coded PC are subjected to deterioration.

KD	Items with these codes are not to be requested/requisitioned individually. They are part of a kit which is authorized to the maintenance level indicated in the 3rd position of the SMR code. The complete kit must be requisitioned and applied.
KF	
KB	

MO-Made at unit/AVUM level	Items with these codes are not to be requisitioned/requested individually. They must be made from bulk material which is identified by the PN in the DESCRIPTION AND USABLE ON CODE (UOC) column and listed in the bulk material group work package of the RPSTL. If the item is authorized to you by the 3rd position code of the SMR code, but the source code indicates it is made at higher level, order the item from the higher level of maintenance.
MF-Made at DS/AVUM level	
MH-Made at GS level	
ML-Made at SRA	
MD-Made at depot	

AO-Assembled by unit/AVUM level	Items with these codes are not to be requested/requisitioned individually. The parts that make up the assembled item must be requisitioned or fabricated and assembled at the level of maintenance indicated by the source code. If the 3rd position of the SMR code authorizes you to replace the item, but the source code indicates the item is assembled at a higher level, order the item from the higher level of maintenance.
AF-Assembled by DS/AVIM level	
AH-Assembled by GS level	
AL-Assembled by SRA	
AD-Assembled by depot	

XA	Do not requisition an "XA" coded item. Order the next higher assembly. (Refer to NOTE below)
----	--

XB	If an item is not available from salvage, order it using the CAGEC and PN.
----	--

XC	Installation drawings, diagrams, instruction sheets, field service drawings; identified by the manufacturers's PN.
----	--

XD

Item is not stocked. Order an XD-coded item through normal supply channels using the CAGEC and PN given, if no NSN is available.

NOTE

Cannibalization or controlled exchange, when authorized, may be used as a source of supply for items with the above source codes except for those items source coded "XA" or those aircraft support items restricted by requirements of AR 750-1.

Maintenance Code. Maintenance codes tell you the level(s) of maintenance authorized to use and repair support items. The maintenance codes are entered in the third and fourth positions of the SMR code as follows:

Third Position. The maintenance code entered in the third position tells you the lowest maintenance level authorized to remove, replace, and use an item. The maintenance code entered in the third position will indicate authorization to the following levels of maintenance:

Maintenance Code

Application/Explanation

- C — Crew or operator maintenance done within unit/AVUM maintenance.
- O — Unit level/AVUM maintenance can remove, replace and use the item.
- F — Direct support/AVUM maintenance can remove, replace and use the item.
- H — General support maintenance can remove, replace and use the item.
- L — Specialized repair activity can remove, replace and use the item.
- D — Depot can remove, replace, and use the item.

Fourth Position. The maintenance code entered in the fourth position tells you whether or not the item is to be repaired and identifies the lowest maintenance level with the capability to do complete repair (perform all authorized repair functions).

NOTE

Some limited repair may be done on the item at a lower level of maintenance, if authorized by the Maintenance Allocation Chart (MAC) and SMR codes.

Maintenance Code

Application/Explanation

- O — Unit/AVUM is the lowest level that can do complete repair of the item.
- F — Direct support/AVIM is the lowest level that can do complete repair of the item.
- H — General support is the lowest level that can do complete repair of the item.
- L — Specialized repair activity is the lowest level that can do complete repair of the item.
- D — Depot is the lowest level that can do complete repair of the item.
- Z — Nonrepairable. No repair is authorized.

- B — No repair is authorized. No parts or special tools are authorized for maintenance of "B" coded item. However, the item may be reconditioned by adjusting, lubricating, etc., at the user level.

Recoverability Code. Recoverability codes assigned to indicate the disposition action on unserviceable items. The recoverability code is shown in the fifth position of the SMR code as follows:

Recoverability Code

Application/Explanation

- Z — Nonreparable item. When unserviceable, condemn and dispose of the item at the level of maintenance shown in the third position of the SMR code.
- O — Repairable item. When uneconomically repairable, condemn and dispose of the item at the unit level.
- F — Repairable item. When uneconomically repairable, condemn and dispose of the item at the direct support level.
- H — Repairable item. When uneconomically repairable, condemn and dispose of the item at the general support level.
- D — Repairable item. When beyond lower level repair capability, return to depot. Condemnation and disposal of item are not authorized below depot level.
- L — Repairable item. Condemnation and disposal not authorized below Specialized Repair Activity (SRA).
- A — Item requires special handling or condemnation procedures because of specific reasons (such as precious metal content, high dollar value, critical, material, or hazardous material). Refer to appropriate manuals/directives for specific instructions.

NSN (Column (3)). The NSN for the item is listed in this column.

CAGEC (Column (4)). The Commercial and Government Entity Code (CAGEC) is a five-digit code which is used to identify the manufacturer, distributor or Government agency/activity that supplies the item.

PART NUMBER (Column (5)). Indicates the primary number used by the manufacturer (individual, company, firm, corporation or Government activity), which controls the design and characteristics of the item by means of its engineering drawings, specifications, standards and inspection requirements to identify an item or range of items.

NOTE

When you use an NSN to requisition an item, the item you receive may have a different PN from the number listed.

DESCRIPTION AND USABLE ON CODE (UOC) (Column (6)). This column includes the following information:

1. The federal item name and, when required, a minimum description to identify the item.
2. PNs of bulk materials are referenced in this column in the line entry to be manufactured or fabricated.
3. Hardness Critical Item (HCI). A support item that provides the equipment with special protection from electromagnetic pulse (EMP) damage during a nuclear attack.

4. The statement END OF FIGURE appears just below the last item description in column (6) for a given figure in both the repair parts list and special tool lists work packages.

QTY (Column (7)). The QTY (quantity per figure) column indicates the quantity of the item used in the breakout shown on the illustration/figure, which is prepared for the functional group, subfunctional group, or an assembly. A "V" appearing in this column instead of a quantity indicates that the quantity is variable and quantity may change from application to application.

EXPLANATION OF CROSS-REFERENCE INDEXES WORK PACKAGES FORMAT AND COLUMNS

1. National Stock Number (NSN) Index Work Package.

STOCK NUMBER Column. This column lists the NSN in National Item Identification Number (NIIN) sequence. The NIIN consists of the last nine digits of the NSN.

NSN
 (e.g. 5385-01-574-1476)
NIIN

When using this column to locate an item, ignore the first four digits of the NSN. However, the complete NSN should be used when ordering items by stock number.

FIG. Column. This column lists the number of the figure where the item is identified/located. The figures are in numerical order in the repair parts lists and special tools work packages.

ITEM Column. The item number identifies the item associated with the figure listed in the adjacent FIG. column. This item is also identified by NSN listed on the same line.

2. Part Number (PN) Index Work Package. PNs in this index are listed in ascending alphanumeric sequence (vertical arrangement of letter and number combinations, which places the first letter or digit of each group in order A through Z, followed by the numbers 0 through 9 and each following letter or digit like order).

PART NUMBER Column. Indicates the PN assigned to the item.

FIG. Column. This column lists the number of the figure where the item is identified/located in the repair parts list and special tools list work package.

ITEM Column. This item number is the number assigned to the item as it appears in the figure referenced in the adjacent figure number column.

3. Reference Designator Index Work Package. Reference designators in this index are listed in ascending alphanumeric sequence (vertical arrangement of letter and number combination which places the first letter or digit of each group in order "A" through "Z," followed by the numbers "0" through "9" and each following letter or digit in like order).

REFERENCE DESIGNATOR Column. Indicates the reference designator assigned to the item.

FIG. Column. This column lists the number of the figure where the item is identified/located in the repair parts list or special tools list work packages.

ITEM Column. The item number is the number assigned to the item as it appears in the figure referenced in the adjacent figure number column.

SPECIAL INFORMATION

UOC. This UOC appears in the lower left corner of the Description Column heading. Usable on codes are shown as “UOC:...” in the Description Column (justified left) on the first line under the applicable item/ nomenclature. Uncoded items are applicable to all models. Identification of the UOCs used in the RPSTL are:

<u>Code</u>	<u>Used On”</u>
RRDF	E32553

NOTE: Include the above UOC content, as applicable.

Fabrication Instructions. Bulk materials required to manufacture items are listed in the bulk material functional group of this RPSTL. Part numbers for bulk material are also referenced in the Description Column of the item entry for the item to be manufactured/fabricated. Detailed fabrication instructions for items source coded to be manufactured or fabricated are found in TM 55-1945-216-24.

Index Numbers. Items which have the word BULK in the figure column will have an index number shown in the item number column. This index number is a cross-reference between the NSN / PN index work packages and the bulk material list in the repair parts list work package.

Associated Publications. The publication(s) listed below pertains to the Roll-On/Roll-Off Discharge Facility:

<u>Publication</u>	<u>Short Title</u>
TM 55-1945-216-10	Operator Manual
TM 55-1945-216-24	Unit, Direct Support, and General Support Maintenance Manual

HOW TO LOCATE REPAIR PARTS

1. When NSNs or PNs Are Not Known.

First. Using the table of contents, determine the assembly group to which the item belongs. This is necessary since figures are prepared for assembly groups and subassembly groups, and lists are divided into the same groups.

Second. Find the figure covering the functional group or the subfunctional group to which the item belongs.

Third. Identify the item on the figure and note the number(s).

Fourth. Look in the repair parts list work packages for the figure and item numbers. The NSNs and part numbers are on the same line as the associated item numbers.

2. When NSN Is Known.

First. If you have the NSN, look in the STOCK NUMBER column of the NSN index work package. The NSN is arranged in NIIN sequence. Note the figure and item number next to the NSN.

Second. Turn to the figure and locate the item number. Verify that the item is the one you are looking for.

3. When PN Is Known.

First. If you have the PN and not the NSN, look in the PART NUMBER column of the PN index work package.

Identify the figure and item number.

Second. Look up the item on the figure in the applicable repair parts list work package.

NOTE: Include 4 only if the RPSTL has a reference designator index work package.

4. When Reference Designator Is Known.

First. If you know the reference designator, look in the REFERENCE DESIGNATOR column of the reference designator index work package. Note the figure and item number.

Second. Turn to the figure and locate the item number. Verify that the item is the one you are looking for.

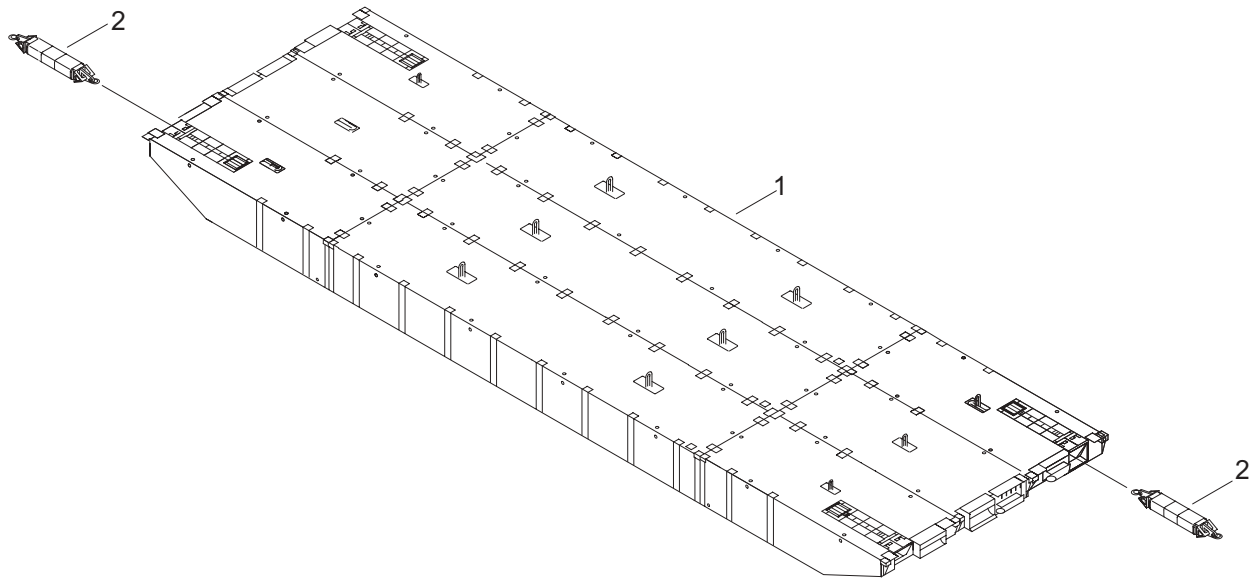

Figure. 1 Intermediate Section Assembly

(1) ITEM NO.	(2) SMR CODE	(3) NSN	(4) CAGEC	(5) PART NUMBER	(6) DESCRIPTION AND USABLE ON CODE (UOC)	(7) QTY
					GROUP 01	
					FIG. 1 INTERMEDIATE SECTION ASSEMBLY	
1	XDOLL		34712	E19193	INTMD SECTION ASSY	1
2	PAOLL	2040-01-092-3081	34712	E02783	.FLEXOR COUPLING,PONTOON. .	2
					END OF FIGURE	

1
2 Thru 10

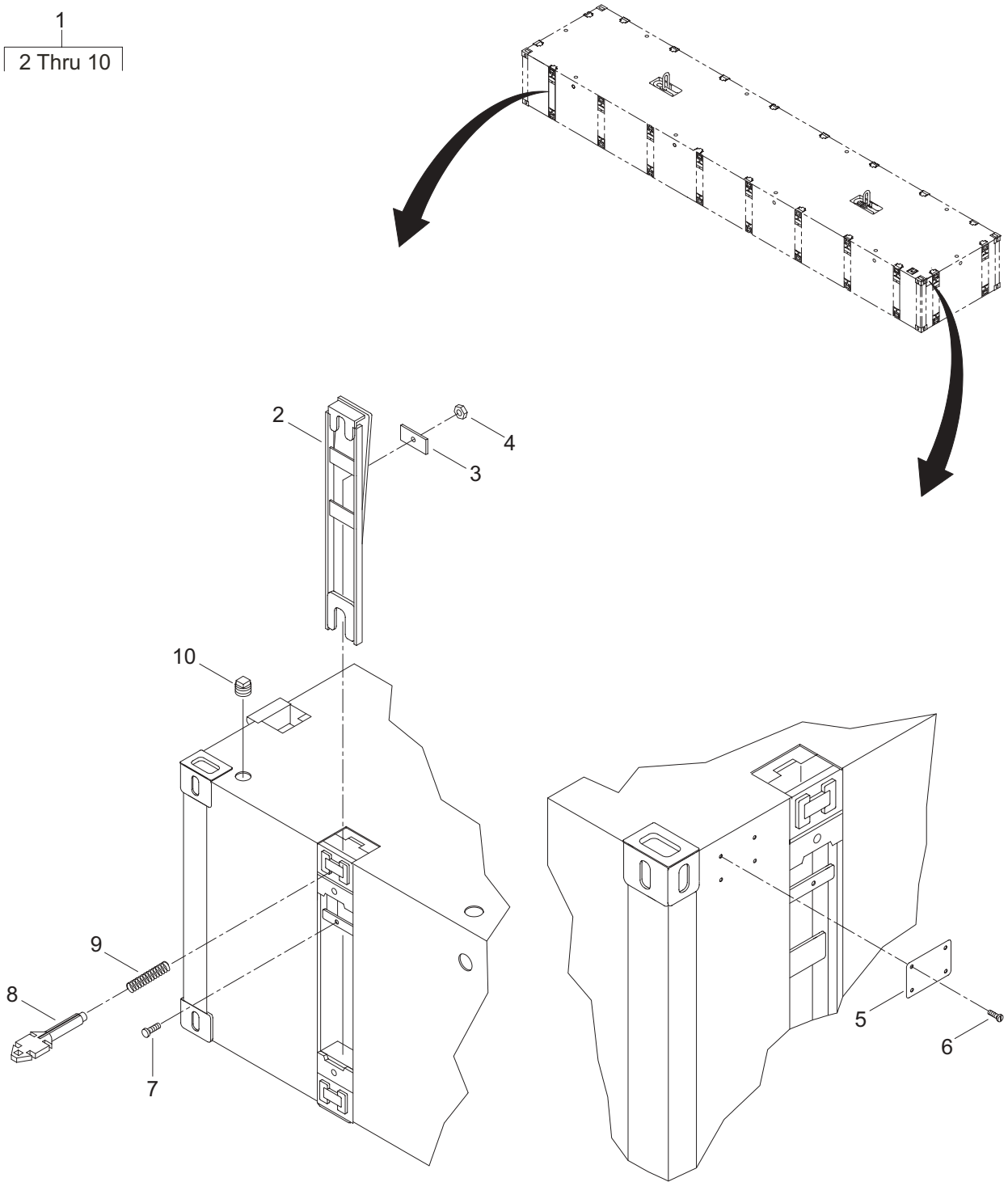

Figure. 2 Center Module Assembly

(1) ITEM NO.	(2) SMR CODE	(3) NSN	(4) CAGEC	(5) PART NUMBER	(6) DESCRIPTION AND USABLE ON CODE (UOC)	(7) QTY
					GROUP 01	
					FIG. 2 CENTER MODULE ASSEMBLY	
1	PFOLL		34712	E02803	PONTOON SECTIONAL CENTER MODULE	1
2	PAOZZ		34712	E04282	.INTERCONNECT,GUILLOTINE . . .	20
3	XDOZZ		34712	E07531	.PLATE, LOCKING.	20
4	XDOZZ		39428	94805A125	.NUT, HEX	20
5	XDOZZ		34712	E13011-1	.PLATE,IDENTIFICATION	1
6	PAOZZ		39428	91654A144	.SCREW,DRIVE	4
7	XDOZZ		39428	93190A722	.BOLT, HEX	20
8	XDOZZ		34712	E04222	.MCF, CONN, INTLK	20
9	XDOZZ		34712	E04251	.SPRING, PIN	20
10	XDOZZ		34712	E07218	.PLUG, PIPE	3
					END OF FIGURE	

1
2 Thru 17

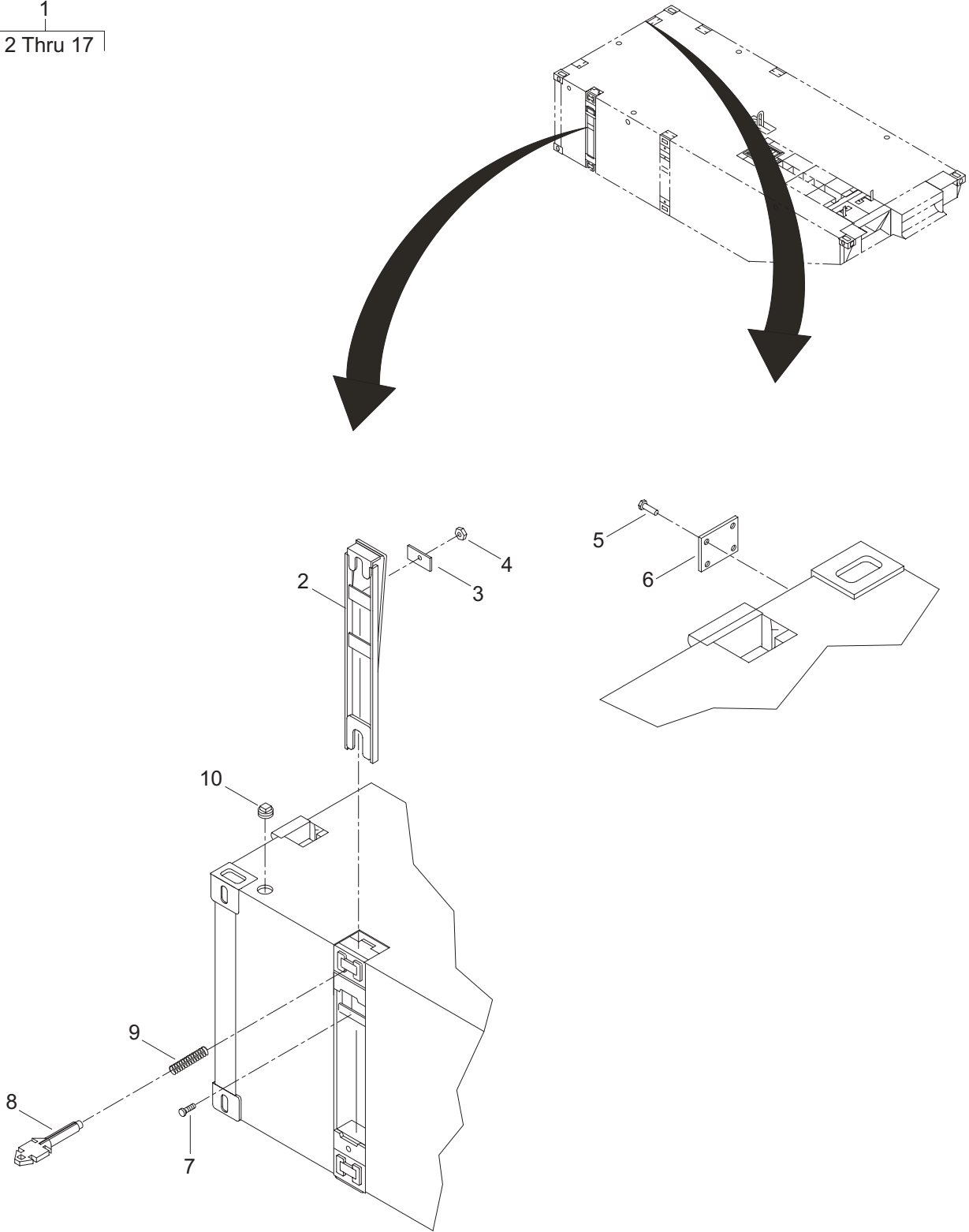

Figure. 3 Right End Rake (Sheet 1 of 2)

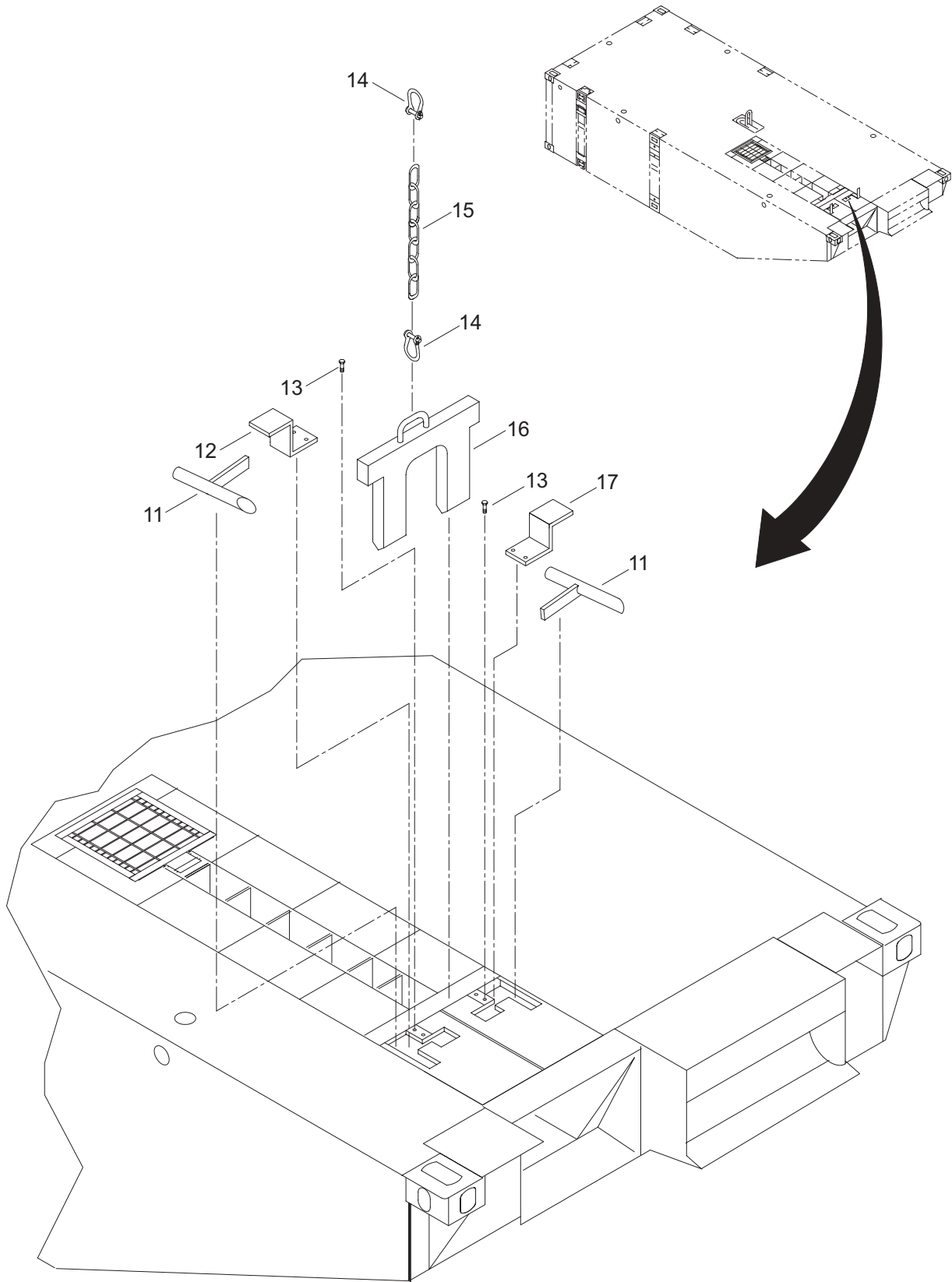

Figure. 3 Right End Rake (Sheet 2 of 2)

(1) ITEM NO.	(2) SMR CODE	(3) NSN	(4) CAGEC	(5) PART NUMBER	(6) DESCRIPTION AND USABLE ON CODE (UOC)	(7) QTY
					GROUP 01	
					FIG. 3 RIGHT END RAKE	
1	PFOLL		34712	E02813	PONTOON SECTIONAL RIGHT END RAKE	1
2	PAOZZ		34712	E04282	.INTERCONNECT,GUILLOTINE . . .	6
3	XDOZZ		34712	E07531	.PLATE, LOCKING	6
4	XDOZZ		39428	94805A125	.NUT, HEX	6
5	PAOZZ		39428	91654A144	.SCREW,DRIVE	4
6	XDOZZ		34712	E13011-4	.PLATE,IDENTIFICATION	1
7	XDOZZ		39428	93190A722	.BOLT, HEX	6
8	XDOZZ		34712	E04222	.MCF, CONN, INTLK	6
9	XDOZZ		34712	E04251	.SPRING, PIN	6
10	XDOZZ		34712	E07218	.PLUG, PIPE	1
11	XDOZZ		34712	E04842	.CHUTE BOLT ASSEMBLY	2
12	XDOZZ		34712	E38052	.COVER,BOLT,RIGHT	1
13	PAOZZ		39428	93190A626	.SCREW,CAP,HEXAGON HEAD . . .	4
14	PFOZZ		75535	1018026	.SHACKLE,ANCHOR	2
15	XDOZZ		34712	E06811	.CHAIN, COIL	1
16	PAOZZ	2540-01-495-8321	34712	E04872	.BRACKET,TOW HOOK	1
17	XDOZZ		34712	E38082	.COVER,BOLT,LEFT	1
					END OF FIGURE	

1
2 Thru 10

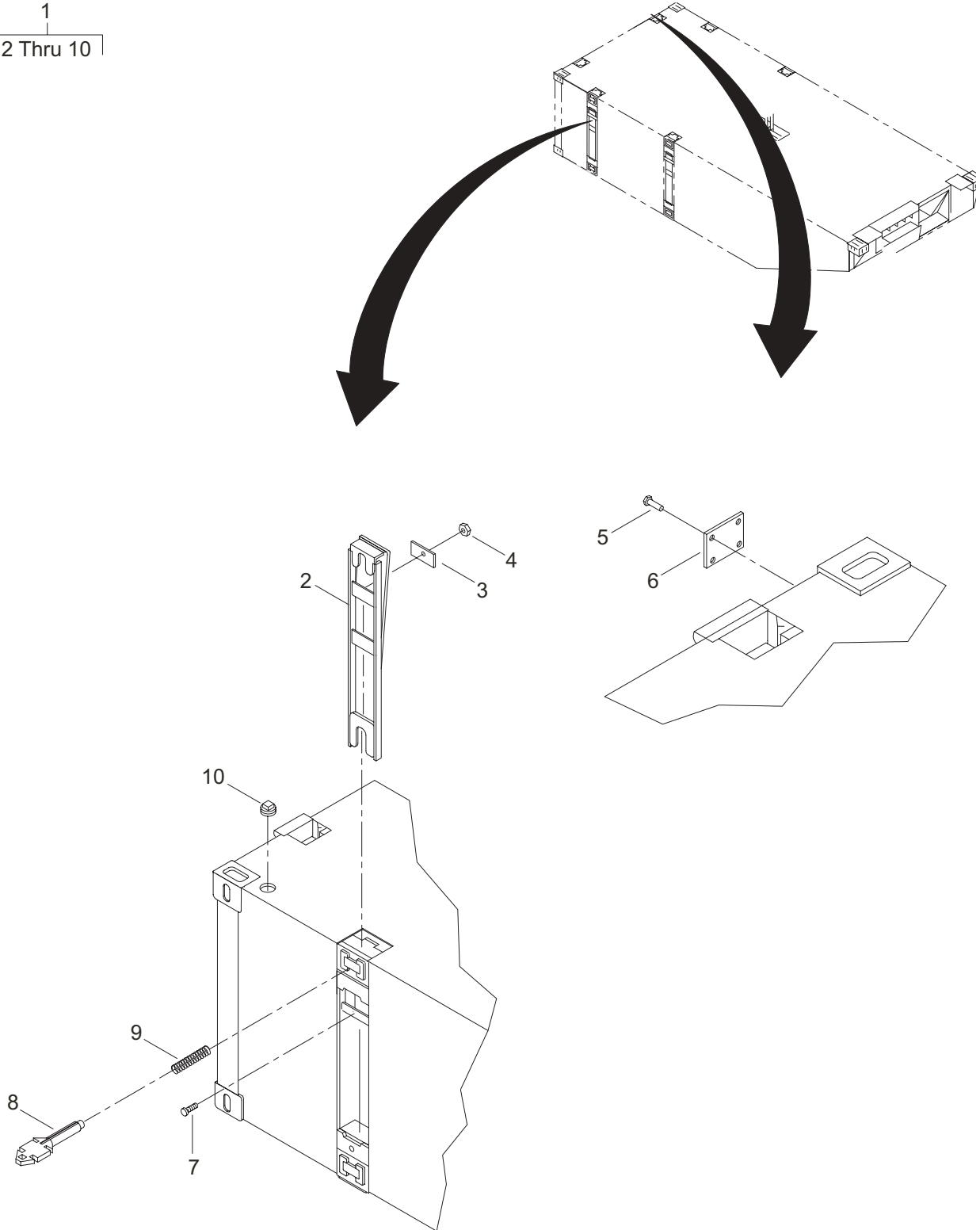

Figure. 4 Center End Rake

(1) ITEM NO.	(2) SMR CODE	(3) NSN	(4) CAGEC	(5) PART NUMBER	(6) DESCRIPTION AND USABLE ON CODE (UOC)	(7) QTY
GROUP 01						
FIG. 4 CENTER END RAKE						
1	PFOLL		34712	E02823	PONTOON SECTIONAL CENTER END RAKE	1
2	PAOZZ		34712	E04282	.INTERCONNECT,GUILLOTINE . . .	6
3	XDOZZ		34712	E07531	.PLATE, LOCKING.	6
4	XDOZZ		39428	94805A125	.NUT, HEX	6
5	PAOZZ		39428	91654A144	.SCREW,DRIVE	4
6	XDOZZ		34712	E13011-3	.PLATE,IDENTIFICATION	1
7	XDOZZ		39428	93190A722	.BOLT, HEX	6
8	XDOZZ		34712	E04222	.MCF, CONN, INTLK	6
9	XDOZZ		34712	E04251	.SPRING, PIN	6
10	XDOZZ		34712	E07218	.PLUG, PIPE	1
END OF FIGURE						

1
2 Thru 17

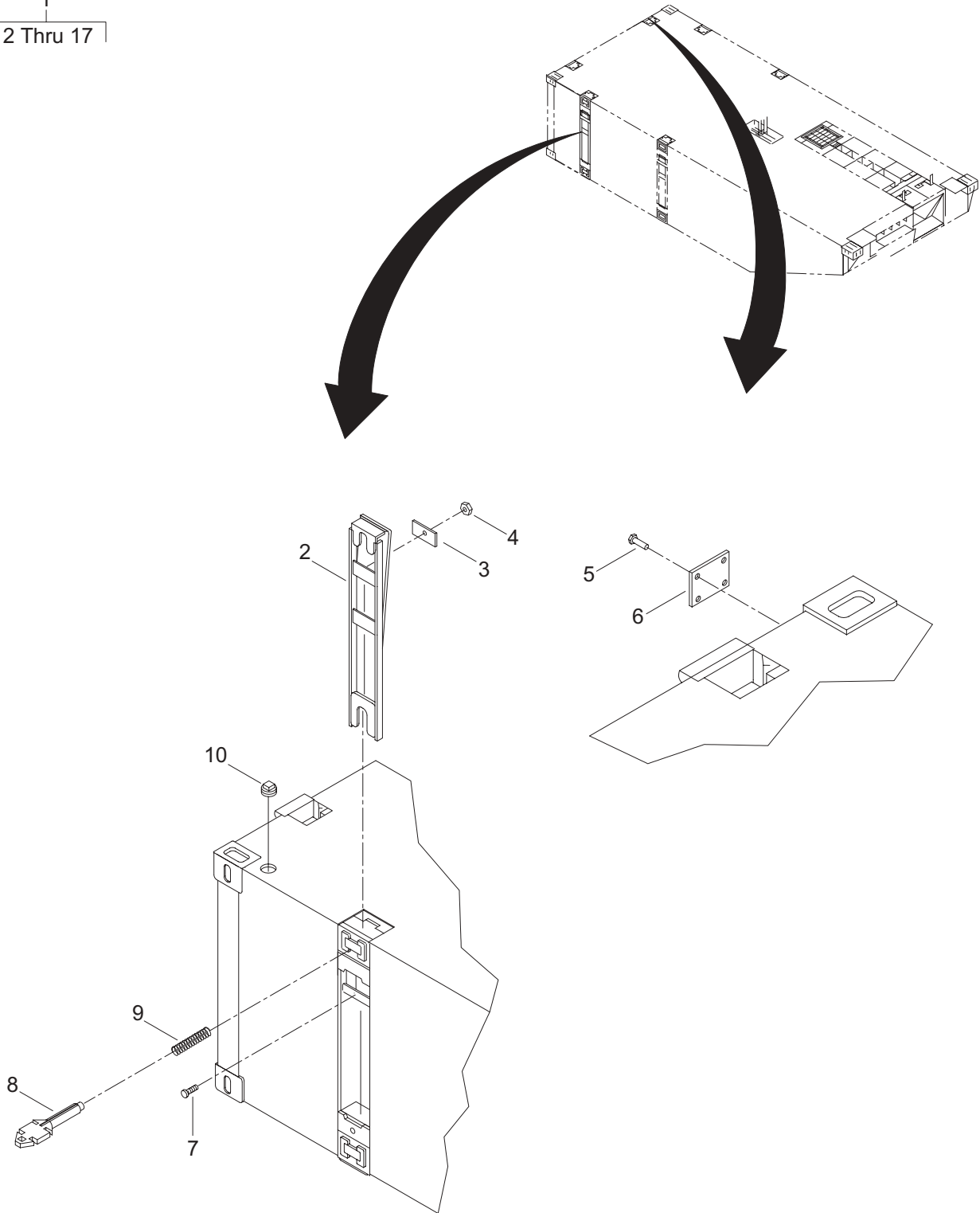

Figure. 5 Left End Rake (Sheet 1 of 2)

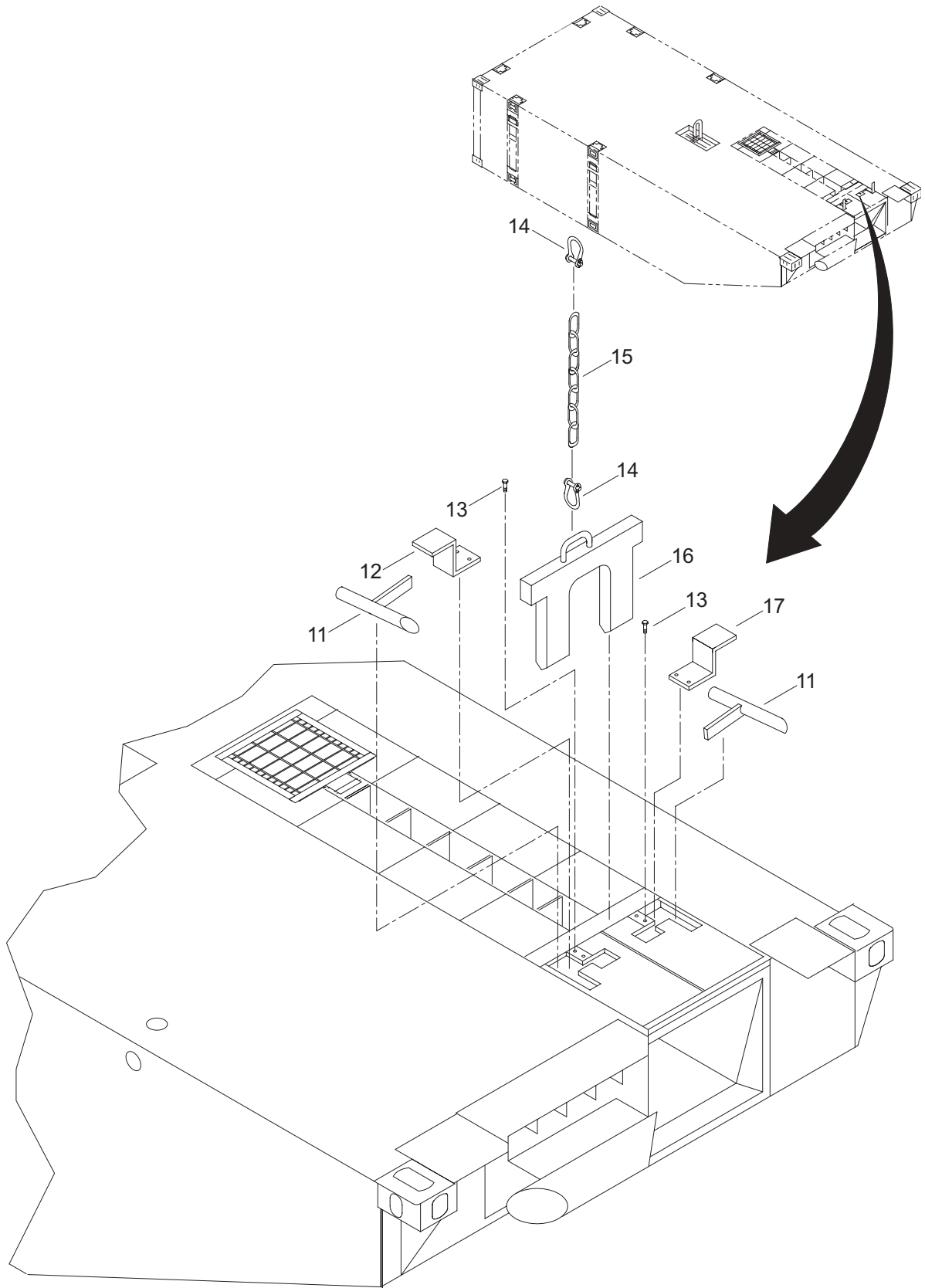

Figure. 5 Left End Rake (Sheet 2 of 2)

(1) ITEM NO.	(2) SMR CODE	(3) NSN	(4) CAGEC	(5) PART NUMBER	(6) DESCRIPTION AND USABLE ON CODE (UOC)	(7) QTY
					GROUP 01	
					FIG. 5 LEFT END RAKE	
1	PFOLL		34712	E02833	PONTOON SECTIONAL LEFT END RAKE	1
2	PAOZZ		34712	E04282	.INTERCONNECT,GUILLOTINE . . .	6
3	XDOZZ		34712	E07531	.PLATE, LOCKING.	6
4	XDOZZ		39428	94805A125	.NUT, HEX	6
5	PAOZZ		39428	91654A144	.SCREW,DRIVE	4
6	XDOZZ		34712	E13011-2	.PLATE,IDENTIFICATION	1
7	XDOZZ		39428	93190A722	.BOLT, HEX	6
8	XDOZZ		34712	E04222	.MCF, CONN, INTLK	6
9	XDOZZ		34712	E04251	.SPRING, PIN	6
10	XDOZZ		34712	E07218	.PLUG, PIPE	1
11	XDOZZ		34712	E04842	.CHUTE BOLT ASSEMBLY	2
12	XDOZZ		34712	E38052	.COVER,BOLT,RIGHT	1
13	PAOZZ		39428	93190A626	.SCREW,CAP,HEXAGON HEAD . . .	4
14	PFOZZ		75535	1018026	.SHACKLE,ANCHOR.	2
15	XDOZZ		34712	E06811	.CHAIN, COIL.	1
16	PAOZZ	2540-01-495-8321	34712	E04872	.BRACKET,TOW HOOK.	1
17	XDOZZ		34712	E38082	.COVER,BOLT,LEFT	1
					END OF FIGURE	

1
2 Thru 5

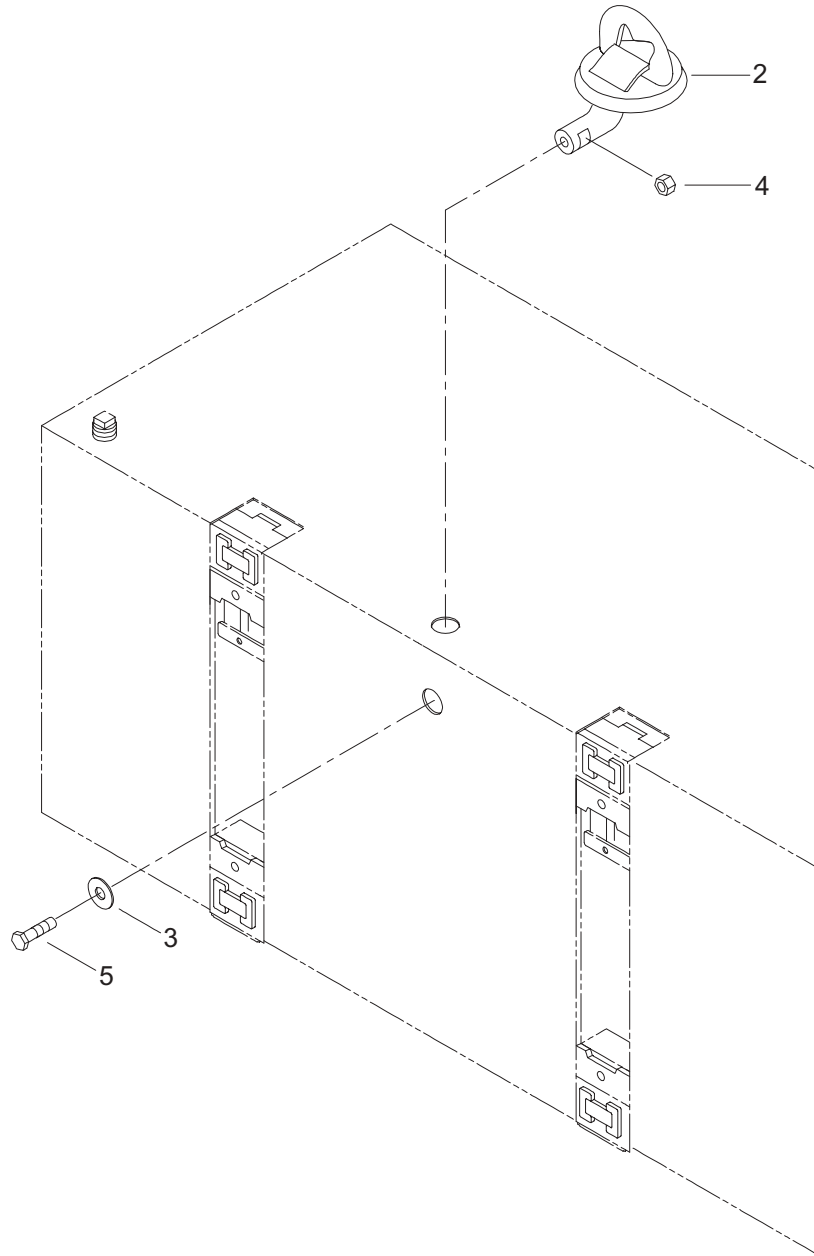

Figure. 6 D-Ring Assembly

(1) ITEM NO.	(2) SMR CODE	(3) NSN	(4) CAGEC	(5) PART NUMBER	(6) DESCRIPTION AND USABLE ON CODE (UOC)	(7) QTY
GROUP 01						
FIG. 6 D-RING ASSEMBLY						
1	XDOZZ		34712	E07803	D-RING ASSEMBLY	1
2	XAOZZ		34712	E26502	.D-RING WELDMENT	1
3	XDOZZ		34712	E07671	.PLATE,KEEPER	1
4	XDOZZ		39428	90499A845	.NUT, HEX	1
5	XDOZZ		39428	92620A928	.SCREW, CAP, HEXAGON	1
END OF FIGURE						

1
2 Thru 5

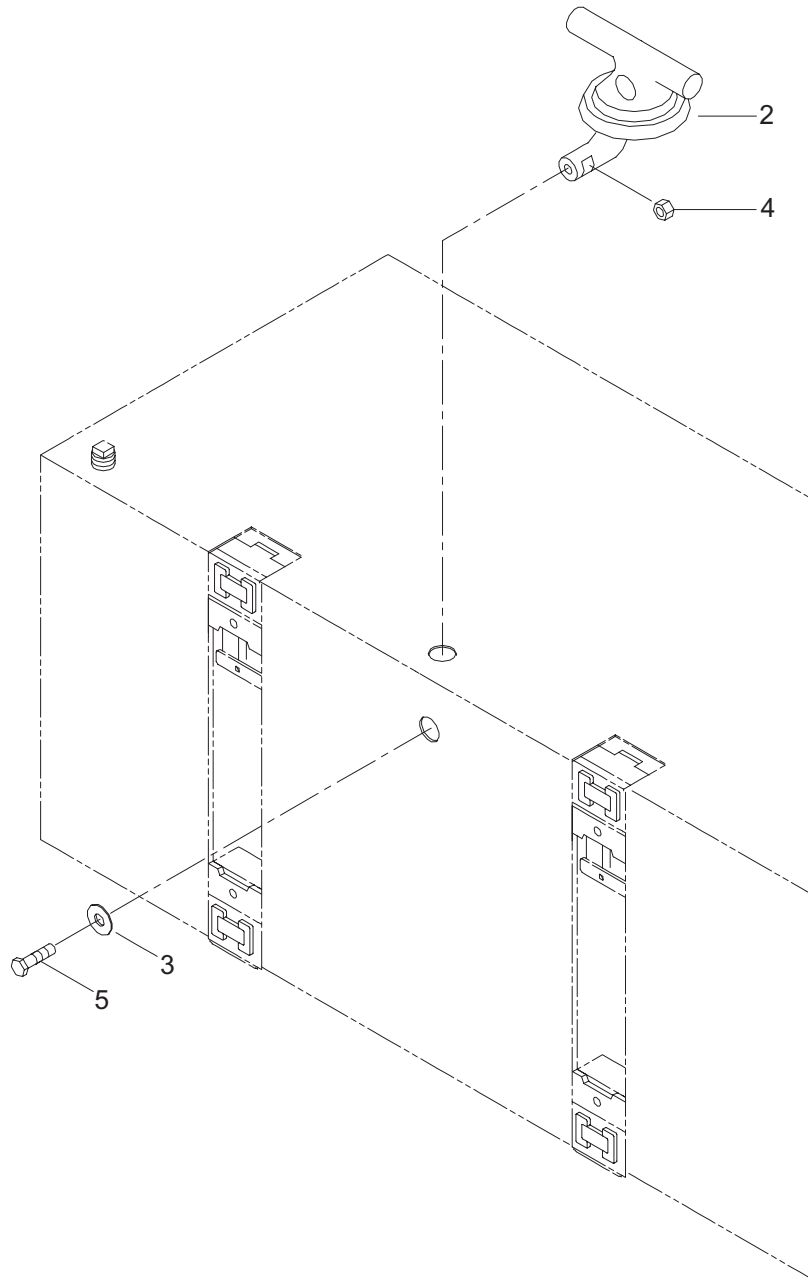

Figure. 7 Mooring Cleat Assembly

(1) ITEM NO.	(2) SMR CODE	(3) NSN	(4) CAGEC	(5) PART NUMBER	(6) DESCRIPTION AND USABLE ON CODE (UOC)	(7) QTY
					GROUP 01	
					FIG. 7 MOORING CLEAT ASSEMBLY	
1	XDOZZ		34712	E07723	MOORING CLEAT ASSEMBLY	1
2	XAOZZ		34712	E26492	.CLEAT,WELDMENT	1
3	XDOZZ		34712	E07671	.PLATE,KEEPER	1
4	XDOZZ		39428	90499A845	.NUT, HEX	1
5	XDOZZ		39428	92620A928	.SCREW, CAP, HEXAGON	1
					END OF FIGURE	

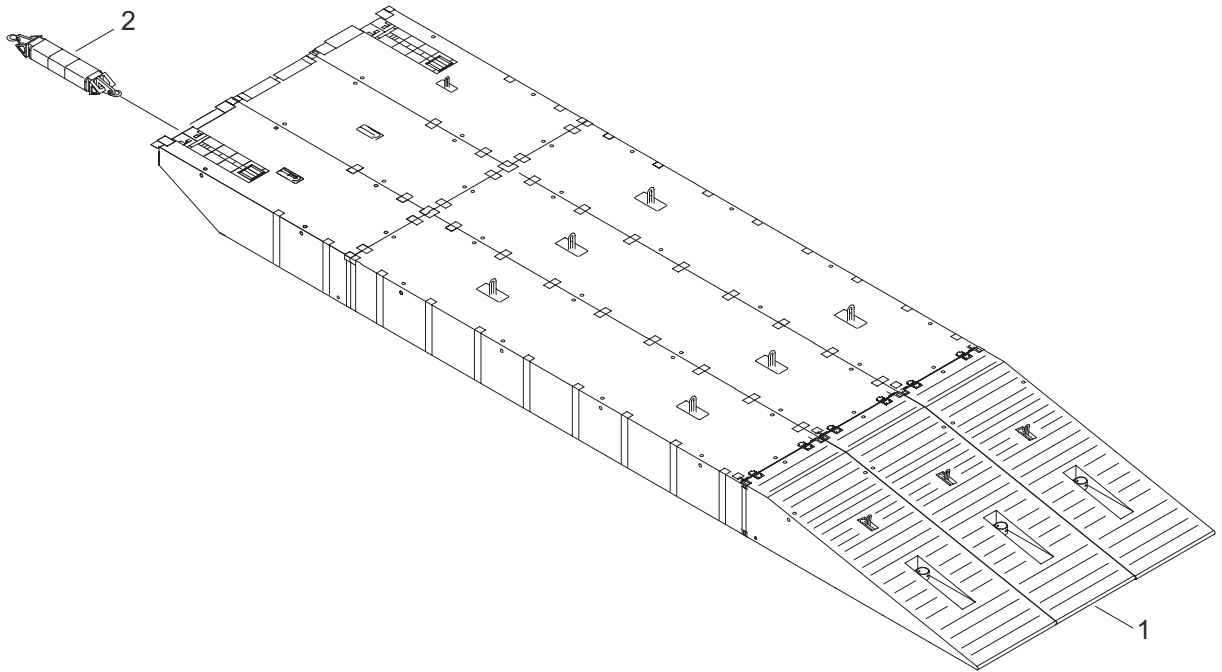

Figure. 8 Beach Sea Section Assembly

(1) ITEM NO.	(2) SMR CODE	(3) NSN	(4) CAGEC	(5) PART NUMBER	(6) DESCRIPTION AND USABLE ON CODE (UOC)	(7) QTY
					GROUP 02	
					FIG. 8 BEACH SEA SECTION ASSEMBLY	
1	XDOLL		34712	E19183	BEACH SEA SECT ASSY	1
2	PAOLL	2040-01-092-3081	34712	E02783	.FLEXOR COUPLING,PONTOON. .	1
END OF FIGURE						

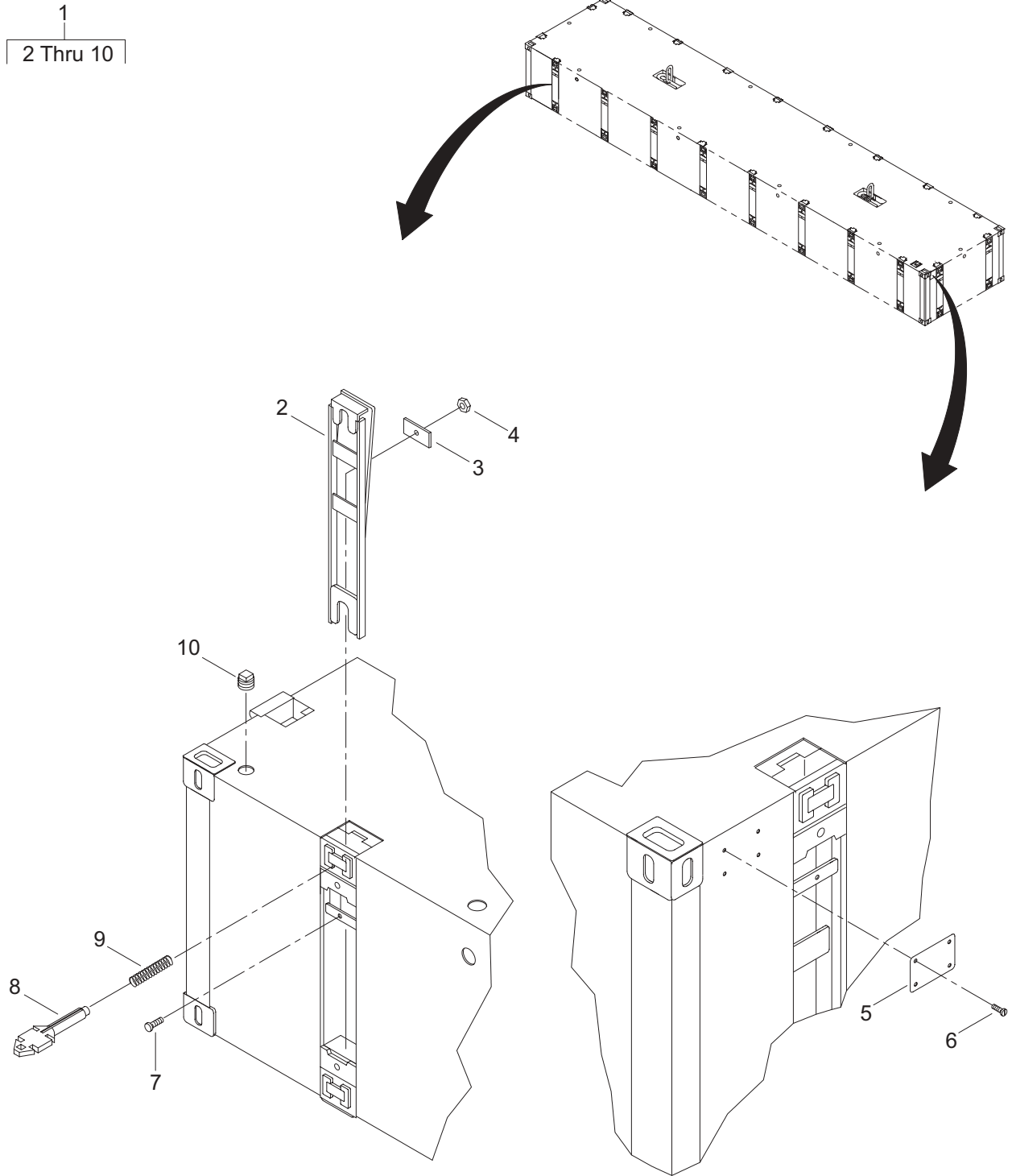

Figure. 9 Center Module Assembly

(1) ITEM NO.	(2) SMR CODE	(3) NSN	(4) CAGEC	(5) PART NUMBER	(6) DESCRIPTION AND USABLE ON CODE (UOC)	(7) QTY
					GROUP 02	
					FIG. 9 CENTER MODULE ASSEMBLY	
1	PFOLL		34712	E02803	PONTOON SECTIONAL CENTER MODULE	1
2	PAOZZ		34712	E04282	.INTERCONNECT,GUILLOTINE . . .	20
3	XDOZZ		34712	E07531	.PLATE, LOCKING.	20
4	XDOZZ		39428	94805A125	.NUT, HEX	20
5	XDOZZ		34712	E13011-1	.PLATE,IDENTIFICATION	1
6	PAOZZ		39428	91654A144	.SCREW,DRIVE	4
7	XDOZZ		39428	93190A722	.BOLT, HEX	20
8	XDOZZ		34712	E04222	.MCF, CONN, INTLK	20
9	XDOZZ		34712	E04251	.SPRING, PIN	20
10	XDOZZ		34712	E07218	.PLUG, PIPE	3
END OF FIGURE						

1
2 Thru 17

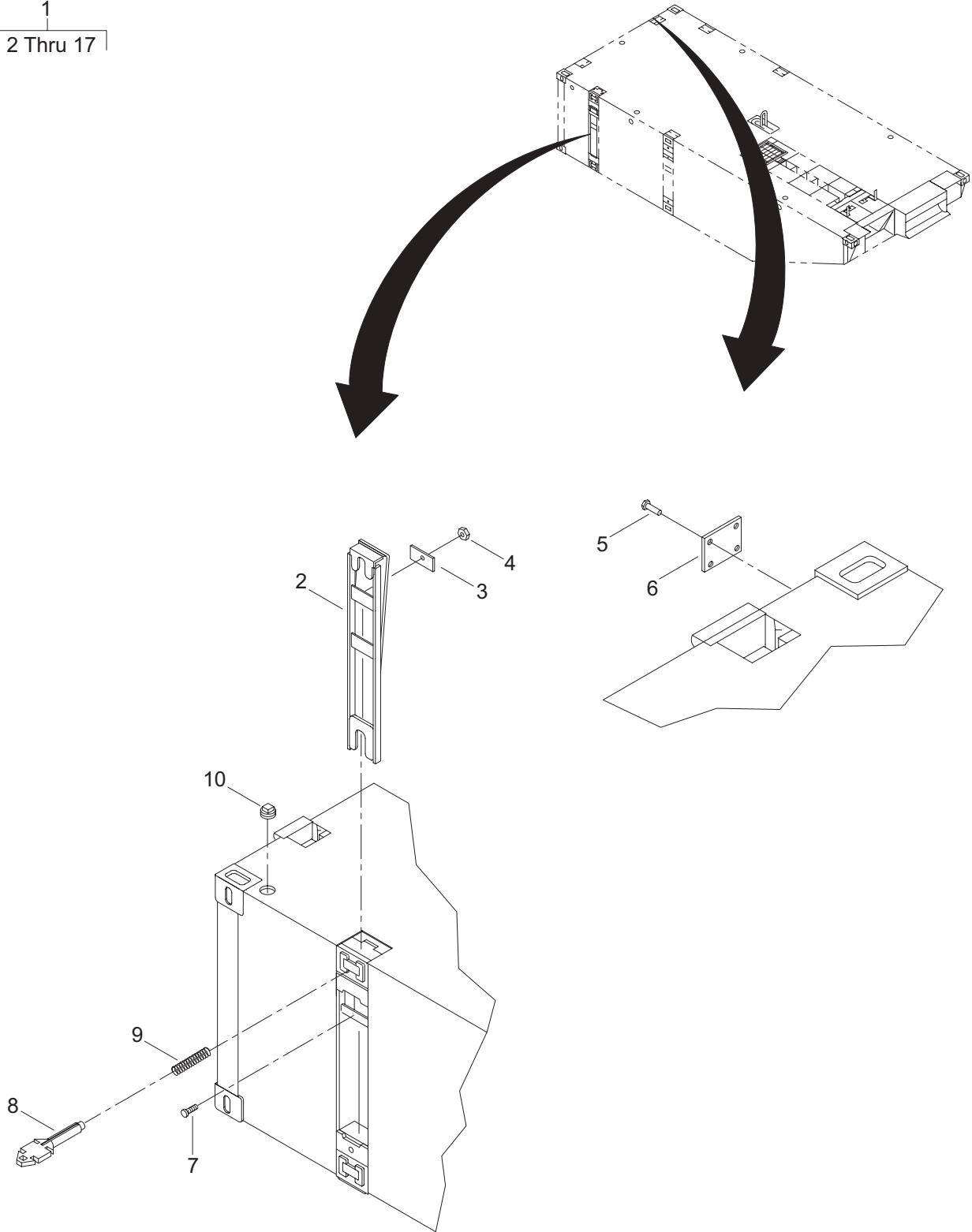

Figure. 10 Right End Rake (Sheet 1 of 2)

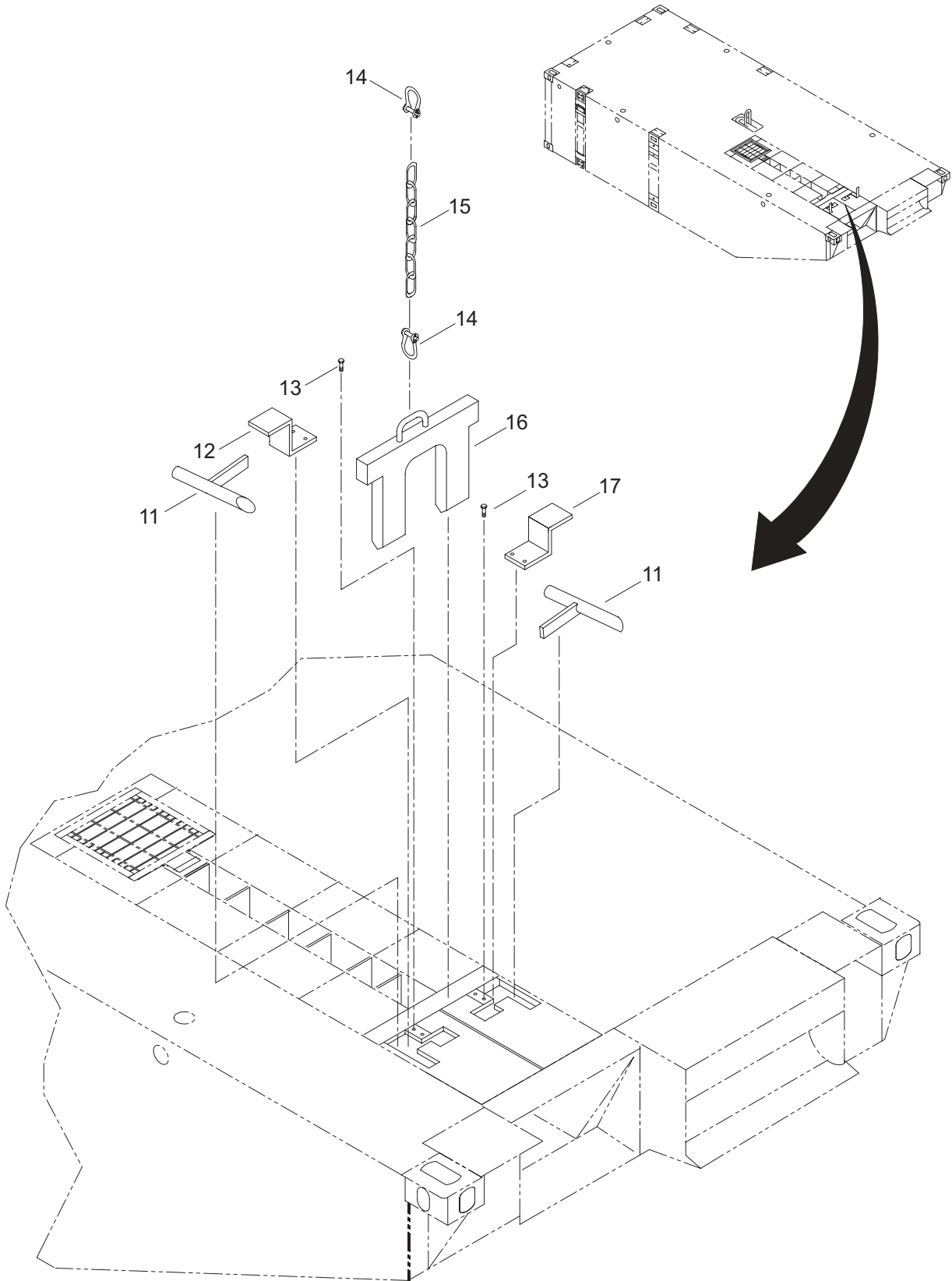

Figure. 10 Right End Rake (Sheet 2 of 2)

(1) ITEM NO.	(2) SMR CODE	(3) NSN	(4) CAGEC	(5) PART NUMBER	(6) DESCRIPTION AND USABLE ON CODE (UOC)	(7) QTY
					GROUP 02	
					FIG. 10 RIGHT END RAKE	
1	PFOLL		34712	E02813	PONTOON SECTIONAL RIGHT END RAKE	1
2	PAOZZ		34712	E04282	.INTERCONNECT,GUILLOTINE . . .	6
3	XDOZZ		34712	E07531	.PLATE, LOCKING	6
4	XDOZZ		39428	94805A125	.NUT, HEX	6
5	PAOZZ		39428	91654A144	.SCREW,DRIVE	4
6	XDOZZ		34712	E13011-4	.PLATE,IDENTIFICATION	1
7	XDOZZ		39428	93190A722	.BOLT, HEX	6
8	XDOZZ		34712	E04222	.MCF, CONN, INTLK	6
9	XDOZZ		34712	E04251	.SPRING, PIN	6
10	XDOZZ		34712	E07218	.PLUG, PIPE	1
11	XDOZZ		34712	E04842	.CHUTE BOLT ASSEMBLY	2
12	XDOZZ		34712	E38052	.COVER,BOLT,RIGHT	1
13	PAOZZ		39428	93190A626	.SCREW,CAP,HEXAGON HEAD . . .	4
14	PFOZZ		75535	1018026	.SHACKLE,ANCHOR	2
15	XDOZZ		34712	E06811	.CHAIN, COIL	1
16	PAOZZ	2540-01-495-8321	34712	E04872	.BRACKET,TOW HOOK	1
17	XDOZZ		34712	E38082	.COVER,BOLT,LEFT	1
					END OF FIGURE	

1
2 Thru 10

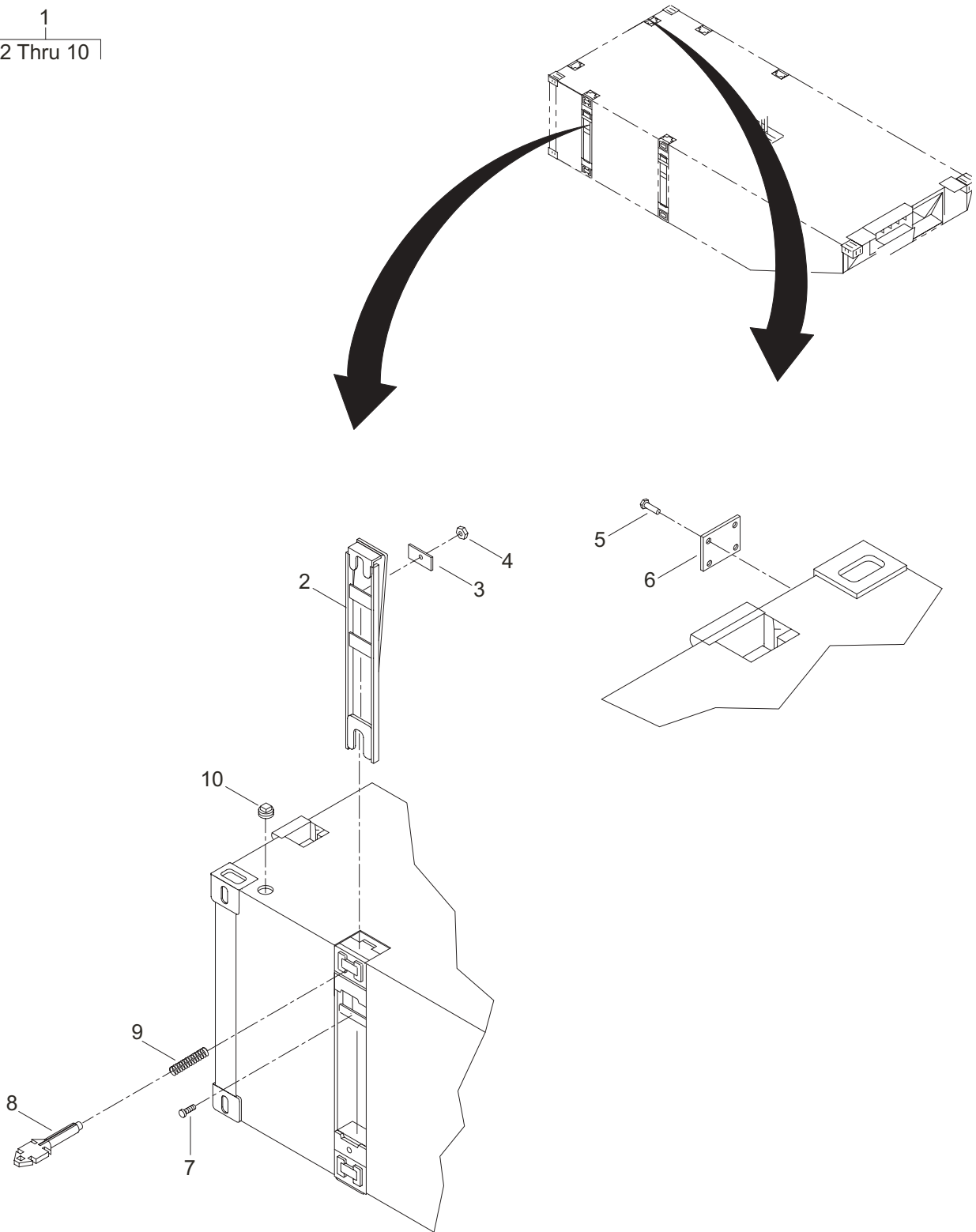

Figure. 11 Center End Rake

(1) ITEM NO.	(2) SMR CODE	(3) NSN	(4) CAGEC	(5) PART NUMBER	(6) DESCRIPTION AND USABLE ON CODE (UOC)	(7) QTY
GROUP 02						
FIG. 11 CENTER END RAKE						
1	PFOLL		34712	E02823	PONTOON SECTIONAL CENTER END RAKE	1
2	PAOZZ		34712	E04282	.INTERCONNECT,GUILLOTINE . . .	6
3	XDOZZ		34712	E07531	.PLATE, LOCKING	6
4	XDOZZ		39428	94805A125	.NUT, HEX	6
5	PAOZZ		39428	91654A144	.SCREW,DRIVE	4
6	XDOZZ		34712	E13011-3	.PLATE,IDENTIFICATION	1
7	XDOZZ		39428	93190A722	.BOLT, HEX	6
8	XDOZZ		34712	E04222	.MCF, CONN, INTLK	6
9	XDOZZ		34712	E04251	.SPRING, PIN	6
10	XDOZZ		34712	E07218	.PLUG, PIPE	1
END OF FIGURE						

1
2 Thru 17

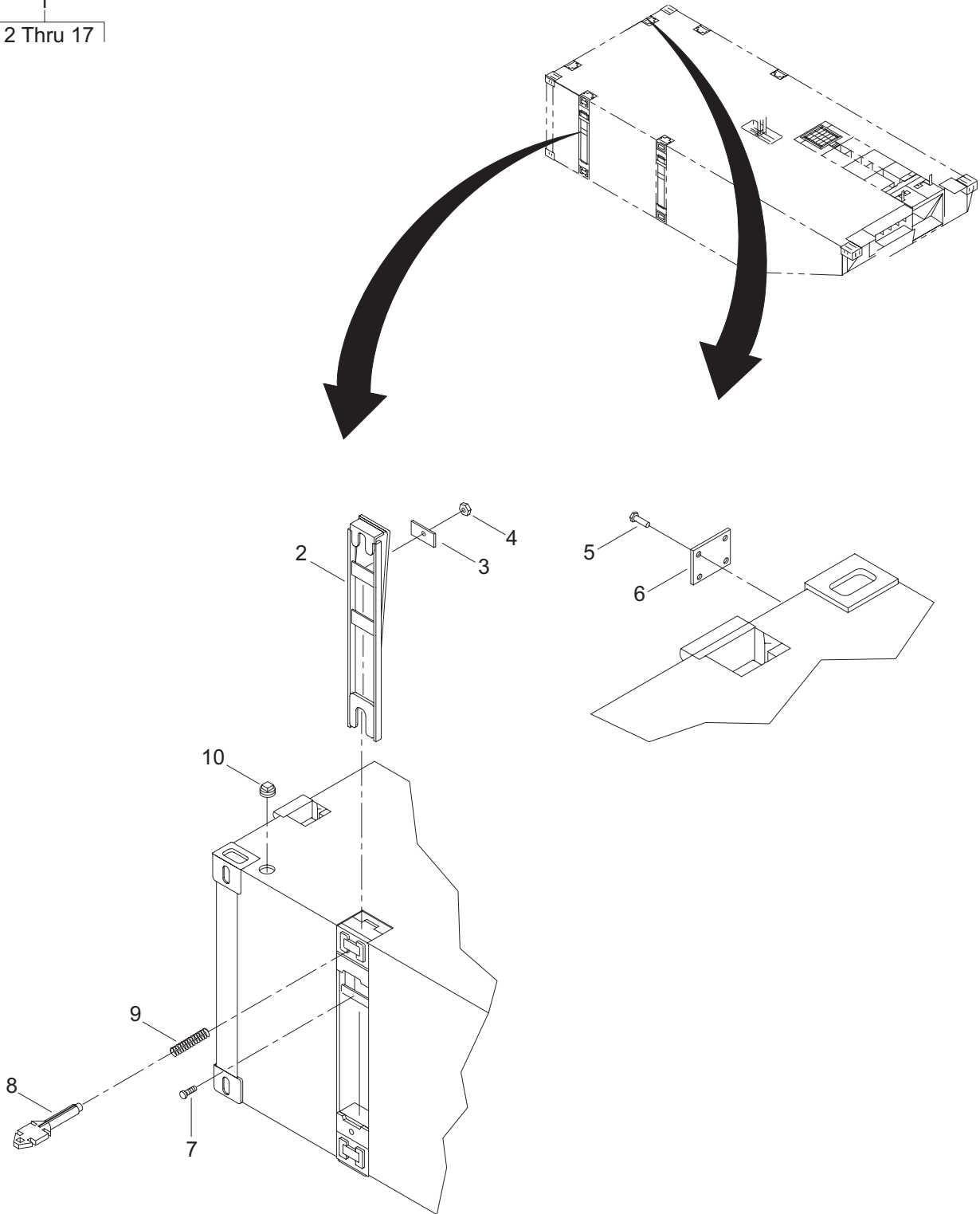

Figure. 12 Left End Rake (Sheet 1 of 2)

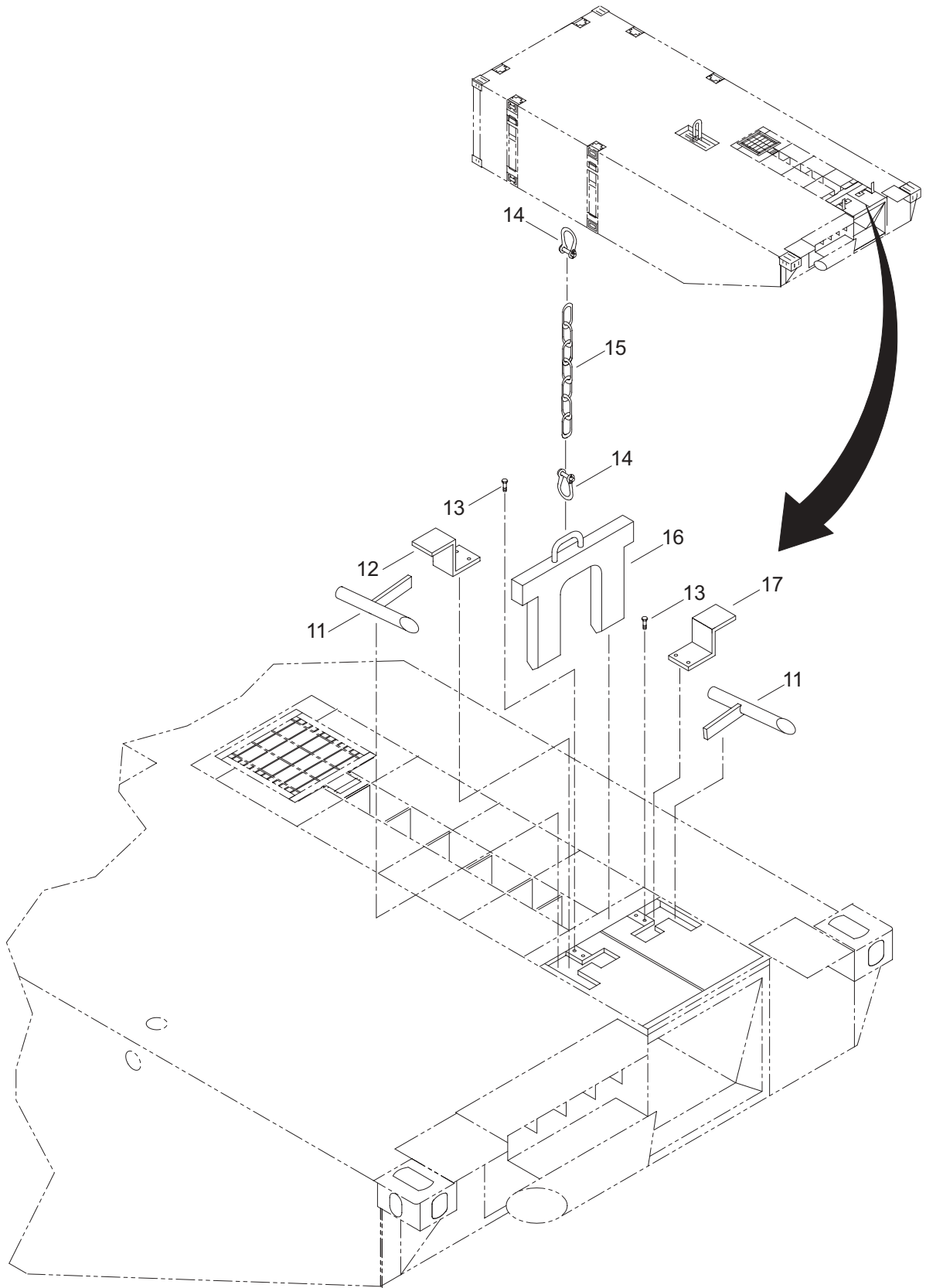

Figure. 12 Left End Rake (Sheet 2 of 2)

(1) ITEM NO.	(2) SMR CODE	(3) NSN	(4) CAGEC	(5) PART NUMBER	(6) DESCRIPTION AND USABLE ON CODE (UOC)	(7) QTY
					GROUP 02	
					FIG. 12 LEFT END RAKE	
1	PFOLL		34712	E02833	PONTOON SECTIONAL LEFT END RAKE	1
2	PAOZZ		34712	E04282	.INTERCONNECT,GUILLOTINE . . .	6
3	XDOZZ		34712	E07531	.PLATE, LOCKING.	6
4	XDOZZ		39428	94805A125	.NUT, HEX	6
5	PAOZZ		39428	91654A144	.SCREW,DRIVE	4
6	XDOZZ		34712	E13011-2	.PLATE,IDENTIFICATION	1
7	XDOZZ		39428	93190A722	.BOLT, HEX	6
8	XDOZZ		34712	E04222	.MCF, CONN, INTLK	6
9	XDOZZ		34712	E04251	.SPRING, PIN	6
10	XDOZZ		34712	E07218	.PLUG, PIPE	1
11	XDOZZ		34712	E04842	.CHUTE BOLT ASSEMBLY	2
12	XDOZZ		34712	E38052	.COVER,BOLT,RIGHT	1
13	PAOZZ		39428	93190A626	.SCREW,CAP,HEXAGON HEAD . . .	4
14	PFOZZ		75535	1018026	.SHACKLE,ANCHOR.	2
15	XDOZZ		34712	E06811	.CHAIN, COIL.	1
16	PAOZZ	2540-01-495-8321	34712	E04872	.BRACKET,TOW HOOK.	1
17	XDOZZ		34712	E38082	.COVER,BOLT,LEFT	1
					END OF FIGURE	

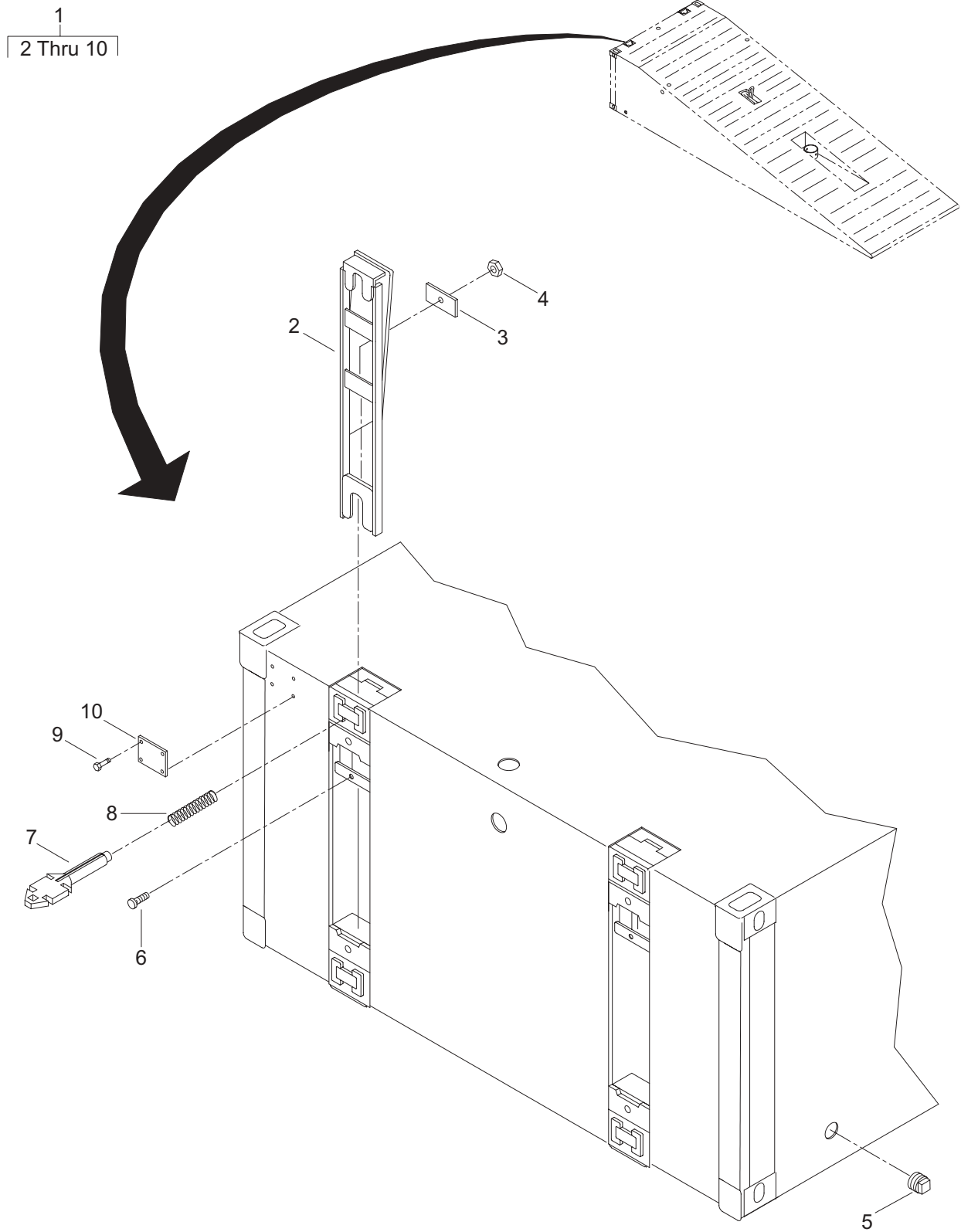

Figure. 13 Beach End Module Assembly

(1) ITEM NO.	(2) SMR CODE	(3) NSN	(4) CAGEC	(5) PART NUMBER	(6) DESCRIPTION AND USABLE ON CODE (UOC)	(7) QTY
					GROUP 02	
					FIG. 13 BEACH END MODULE ASSEMBLY	
1	PFOLL		34712	E02853	PLATFORM,VEHICLE LO BEACH END	1
2	PAOZZ		34712	E04282	.INTERCONNECT,GUILLOTINE ...	2
3	XDOZZ		34712	E07531	.PLATE, LOCKING.....	2
4	XDOZZ		39428	94805A125	.NUT, HEX	2
5	XDOZZ		34712	E07218	.PLUG, PIPE	1
6	XDOZZ		39428	93190A722	.BOLT, HEX	2
7	XDOZZ		34712	E04222	.MCF, CONN, INTLK	2
8	XDOZZ		34712	E04251	.SPRING, PIN	2
9	PAOZZ		39428	91654A144	.SCREW,DRIVE	4
10	XDOZZ		34712	E13011-5	.PLATE,IDENTIFICATION	1
					END OF FIGURE	

1
2 Thru 5

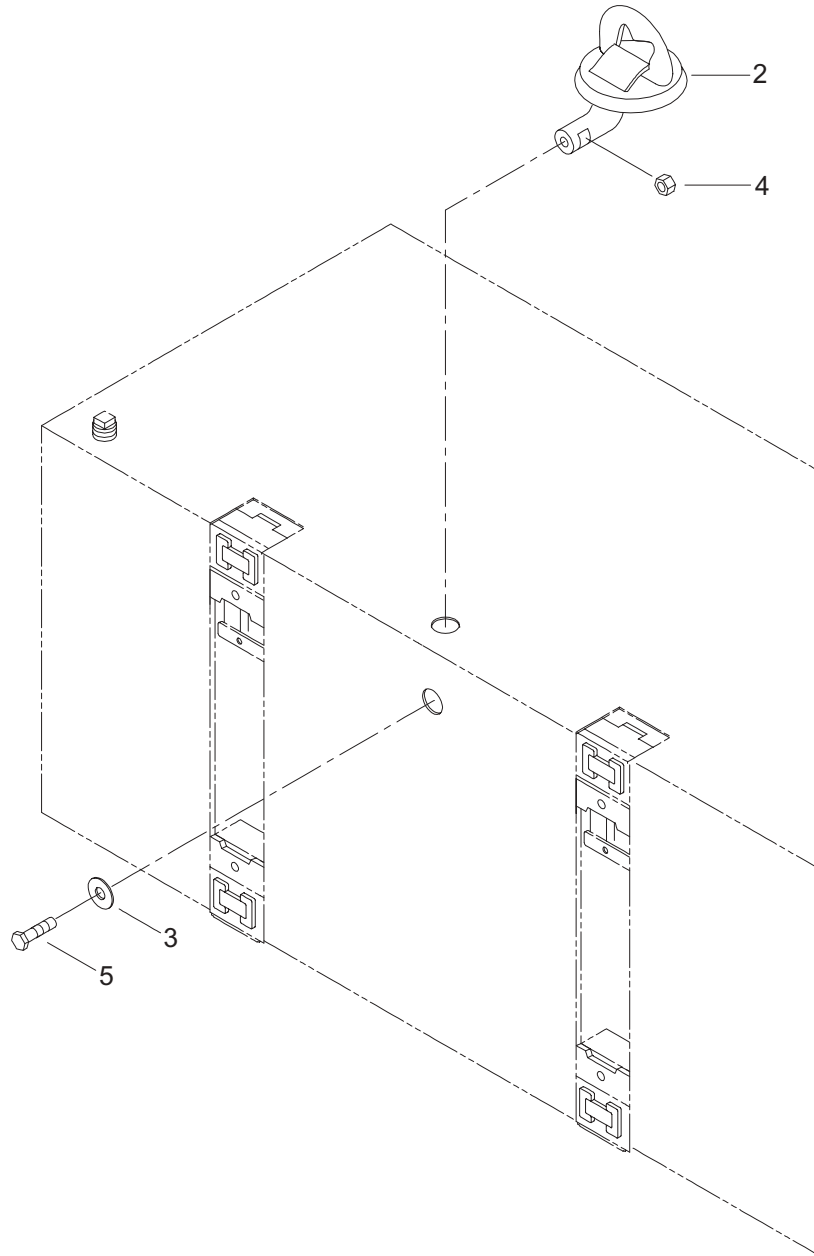

Figure. 14 D-Ring Assembly

(1) ITEM NO.	(2) SMR CODE	(3) NSN	(4) CAGEC	(5) PART NUMBER	(6) DESCRIPTION AND USABLE ON CODE (UOC)	(7) QTY
					GROUP 02	
					FIG. 14 D-RING ASSEMBLY	
1	XDOZZ		34712	E07803	D-RING ASSEMBLY	1
2	XAOZZ		34712	E26502	.D-RING WELDMENT	1
3	XDOZZ		34712	E07671	.PLATE,KEEPER	1
4	XDOZZ		39428	90499A845	.NUT, HEX	1
5	XDOZZ		39428	92620A928	.SCREW, CAP, HEXAGON	1
END OF FIGURE						

1
2 Thru 5

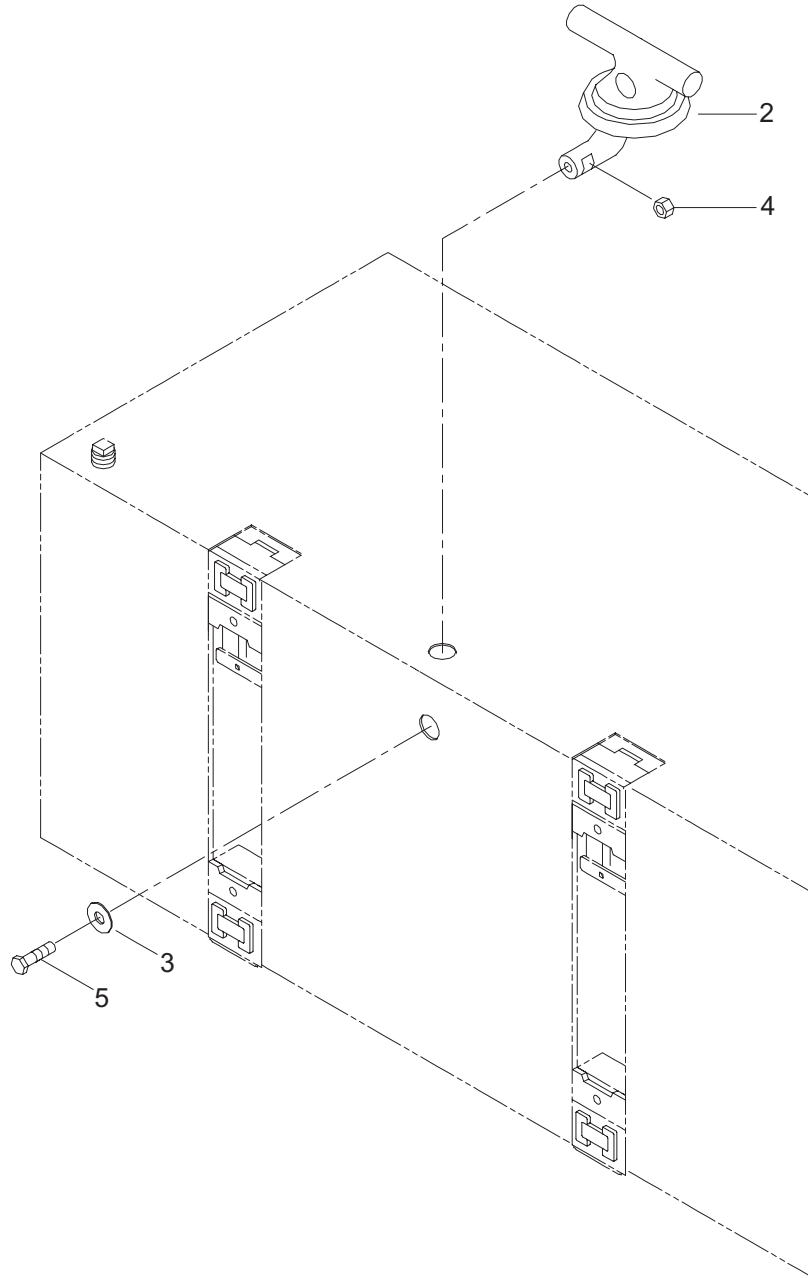

Figure. 15 Mooring Cleat Assembly

(1) ITEM NO.	(2) SMR CODE	(3) NSN	(4) CAGEC	(5) PART NUMBER	(6) DESCRIPTION AND USABLE ON CODE (UOC)	(7) QTY
					GROUP 02	
					FIG. 15 MOORING CLEAT ASSEMBLY	
1	XDOZZ		34712	E07723	MOORING CLEAT ASSEMBLY	1
2	XAOZZ		34712	E26492	.CLEAT,WELDMENT	1
3	XDOZZ		34712	E07671	.PLATE,KEEPER	1
4	XDOZZ		39428	90499A845	.NUT, HEX	1
5	XDOZZ		39428	92620A928	.SCREW, CAP, HEXAGON	1
					END OF FIGURE	

1
2 Thru 4

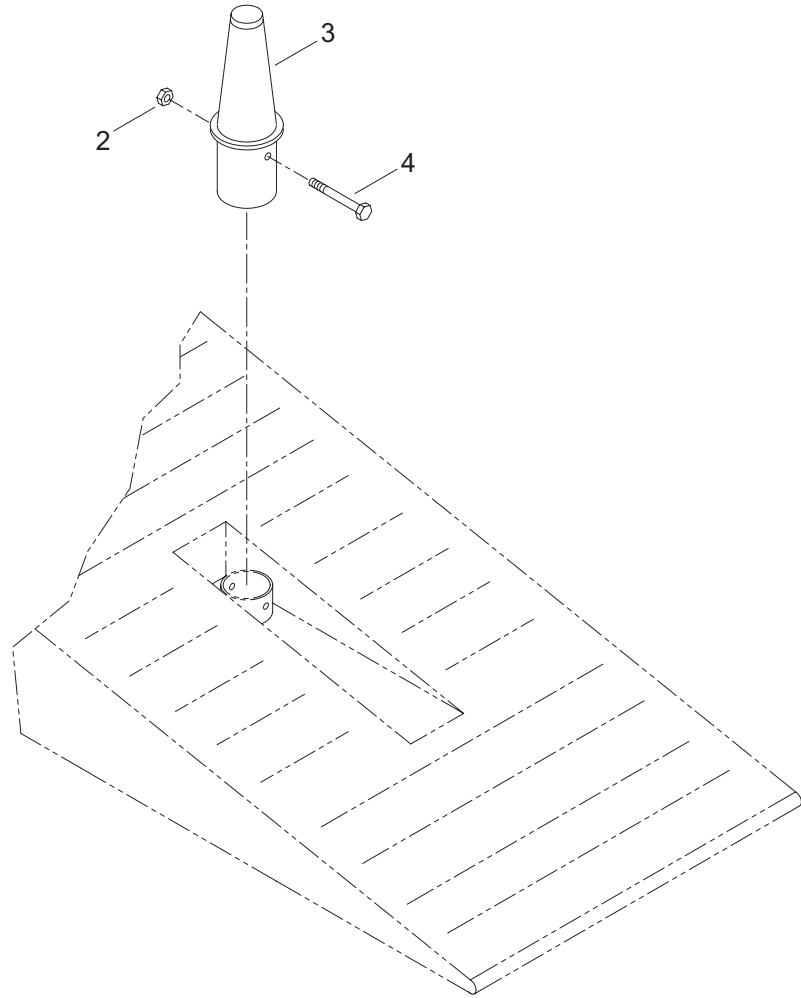

Figure. 16 Rhino Horn Assembly

(1) ITEM NO.	(2) SMR CODE	(3) NSN	(4) CAGEC	(5) PART NUMBER	(6) DESCRIPTION AND USABLE ON CODE (UOC)	(7) QTY
					GROUP 02	
					FIG. 16 RHINO HORN ASSEMBLY	
1	XDOOO		34712	E07733	RHINO HORN, ASSY	1
2	XDOZZ		7J925	N2H150CP	.NUT,HEXAGON	1
3	XAOZZ		34712	E26482	.RINO HORN, WELDMENT.....	1
4	XDOZZ		7J925	P3F5	.CAPSCREW,HEX HEAD	1
					END OF FIGURE	

1
2 Thru 21

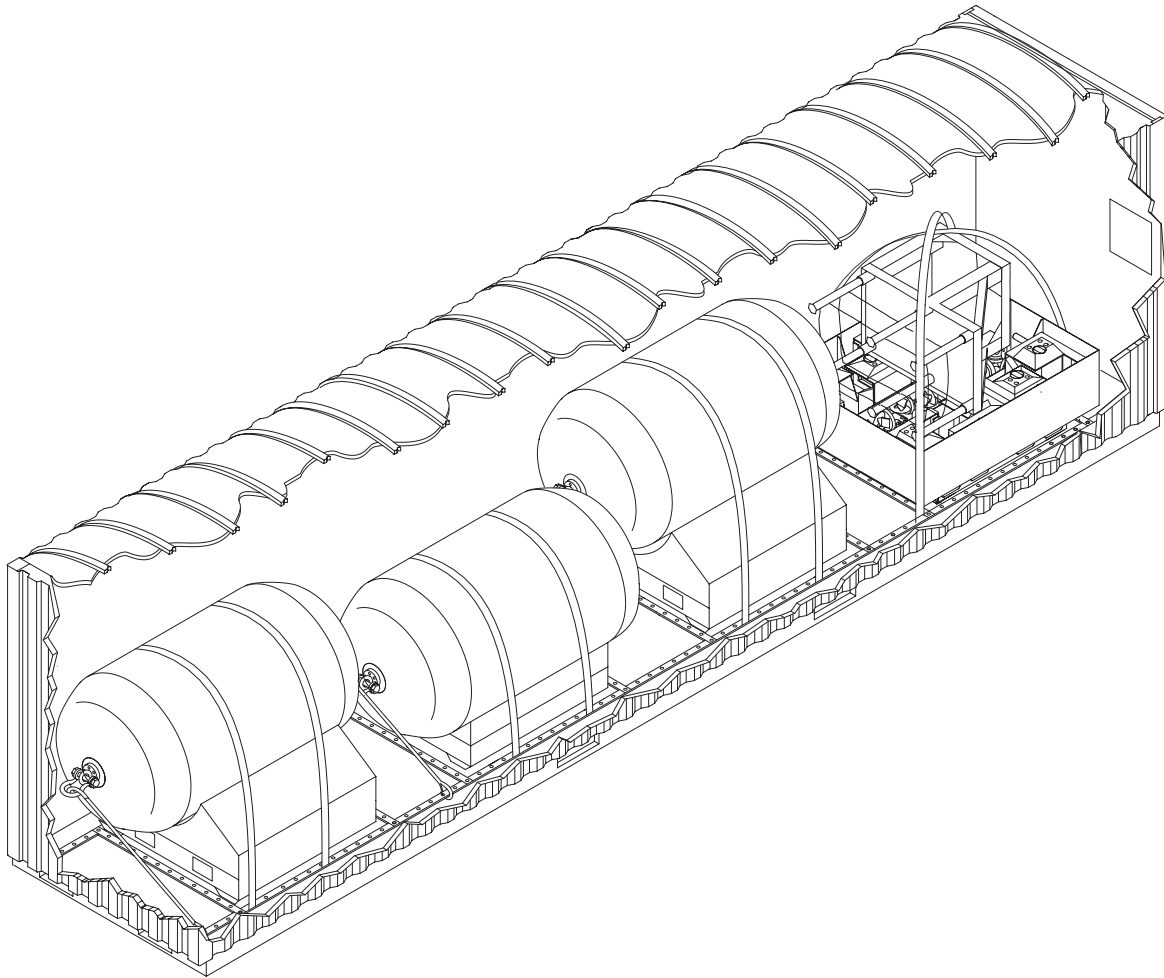

Figure. 17 Ship Fendering, 5 X 10 (Sheet 1 of 3)

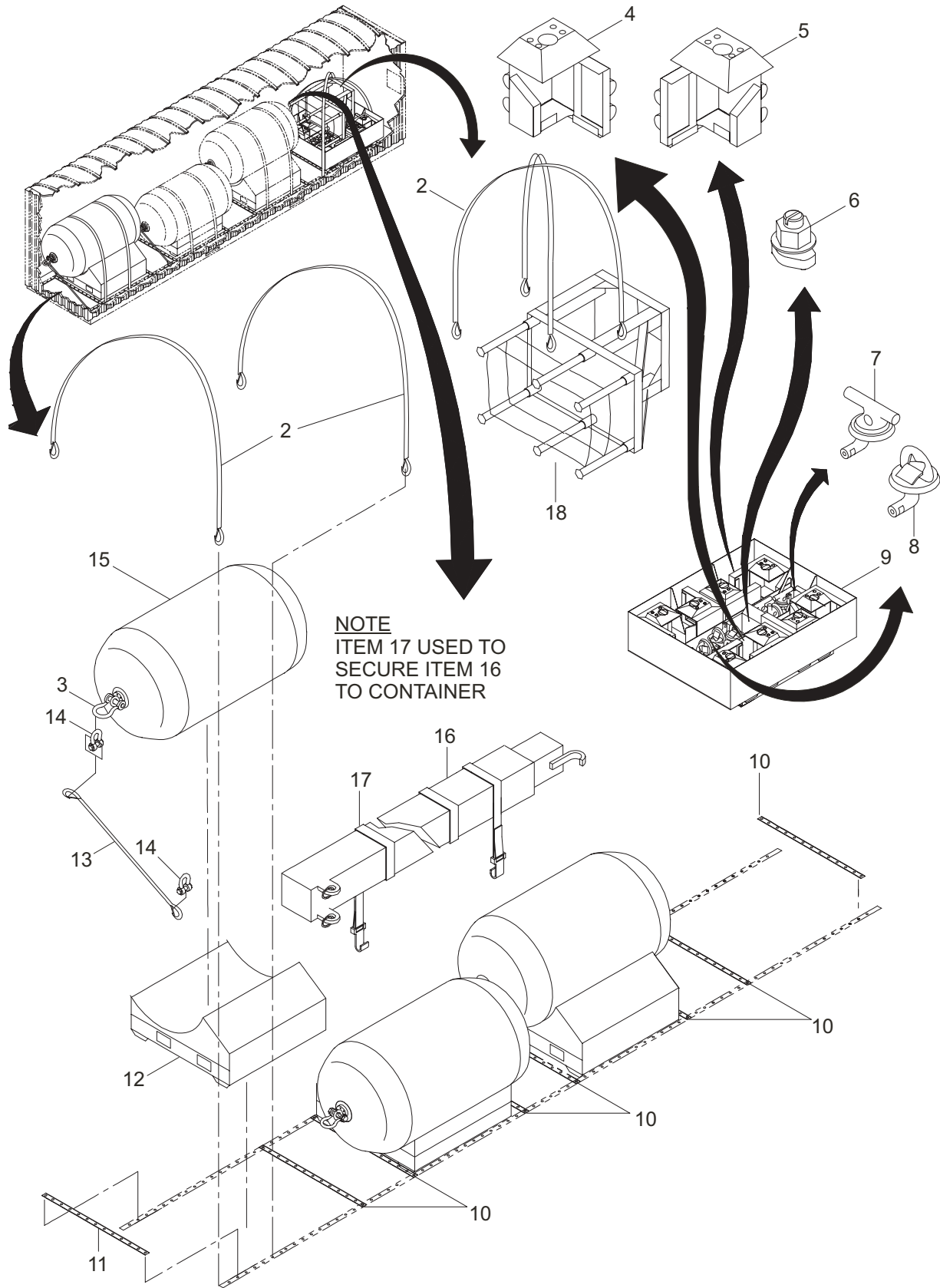

Figure. 17 Ship Fendering, 5 X 10 (Sheet 2 of 3)

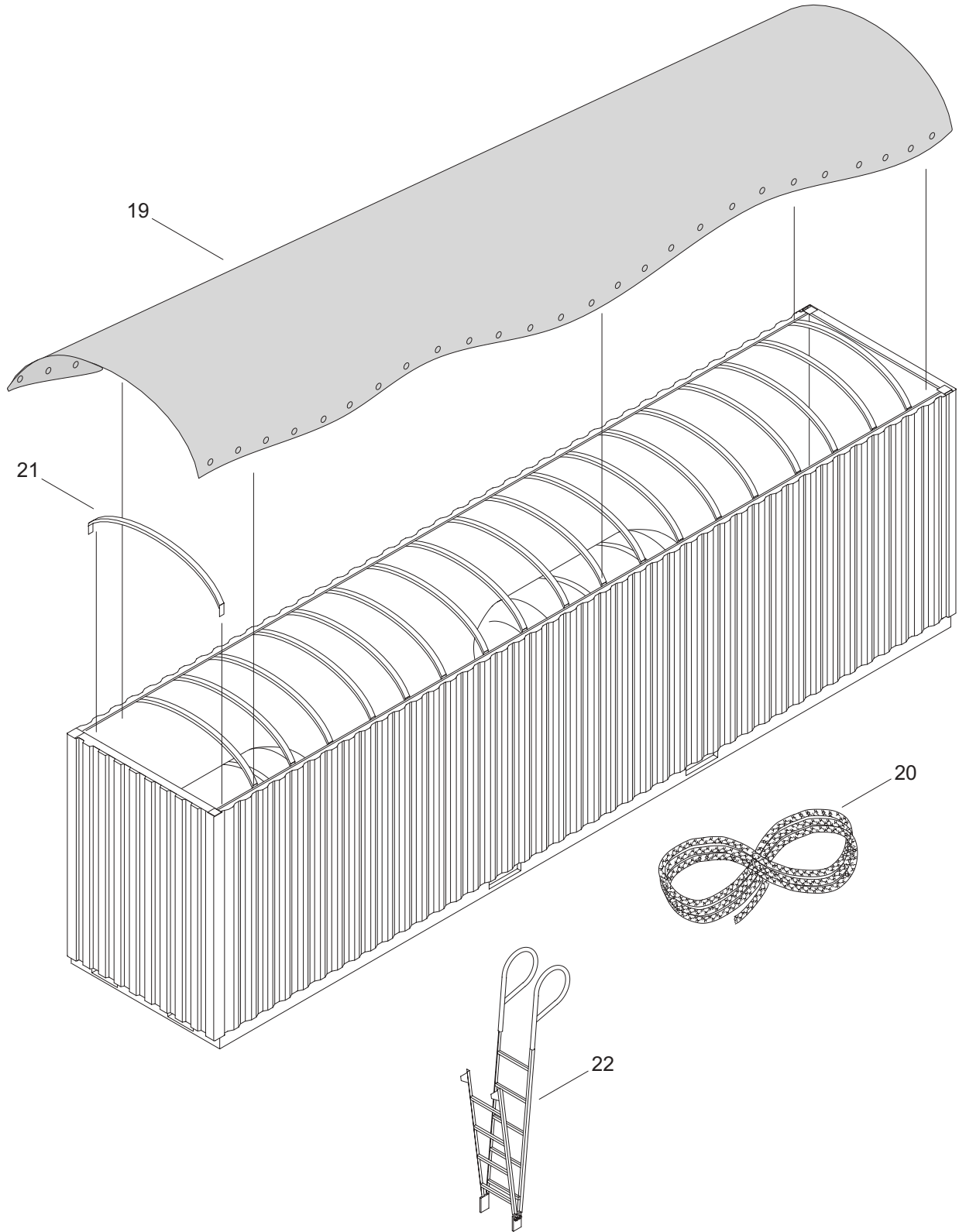

Figure. 17 Ship Fendering, 5 X 10 (Sheet 3 of 3)

(1) ITEM NO.	(2) SMR CODE	(3) NSN	(4) CAGEC	(5) PART NUMBER	(6) DESCRIPTION AND USABLE ON CODE (UOC)	(7) QTY
					GROUP 03	
					FIG. 17 SHIP FENDERING, 5 X 10	
1	XDOLL		34712	E33635	SHIP FENDERING,5X10.....	1
2	XDOZZ		5K136	DAR-S-4205-24	.TIE-DOWN ASSY,STRAP.....	8
3	XDOZZ		85953	K20160	.SHACKLE.....	6
4	XDOOO		34712	E34553	.FENDER,CORNER RIGHT-HAND	4
5	XDOOO		34712	E34793	.FENDER,CORNER LEFT-HAND..	4
6	XDOLL		34712	E34763	.ASSEMBLY,MOUNTING.....	8
7	XDOZZ		34712	E07723	.MOORING CLEAT ASSEMBLY ...	8
8	XDOZZ		34712	E07803	.D-RING, ASSEMBLY.....	8
9	XDOZZ		34712	E41522	.PALLET,DECK FITTING.....	1
10	XDOZZ		34712	E34168	.STOP,TRACK.....	7
11	XDOZZ		34712	E45478	.STOP,TRACK.....	1
12	XDOZZ		34712	E33802	.PALLET.....	3
13	XDOZZ		5K136	DAR-S-4203-8	.TIE-DOWN ASSY,STRAP.....	6
14	XDOZZ		85953	K20610	.SHACKLE.....	12
15	XDOZZ		59990	G05X10-2237	.FENDER.....	3
16	XDOZZ		34712	E35863	.ROD,PUSH-PULL.....	1
17	XAOZZ		3AJ34	60513	.STRAP,TIE-DOWN.....	1
18	XDOZZ		1TL62	1001064	.MANLIFT.....	1
19	XDOZZ		1B651	A-150	.TARPAULIN.....	1
20	XAOZZ		1B651	CABLE 110	.TILTROPE.....	1
21	XDOZZ		1RQA1	CMBOW400	.CEILING BOW.....	20
22	XDOZZ		34712	E32973	LADDER,ISO PACK.....	1
END OF FIGURE						

1
2 Thru 17

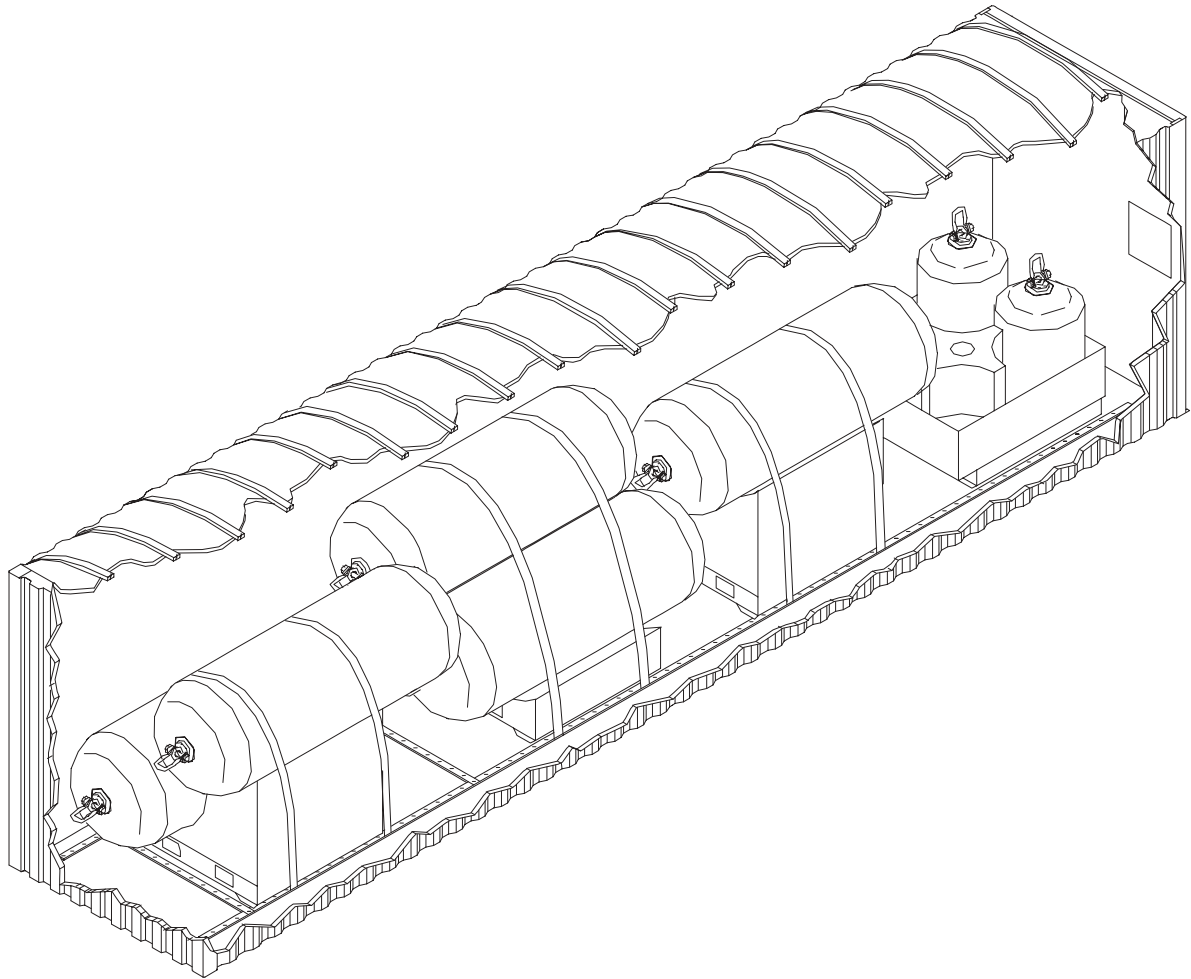

Figure. 18 Ship Fendering, 4 X 12 and 3 X 5 (Sheet 1 of 3)

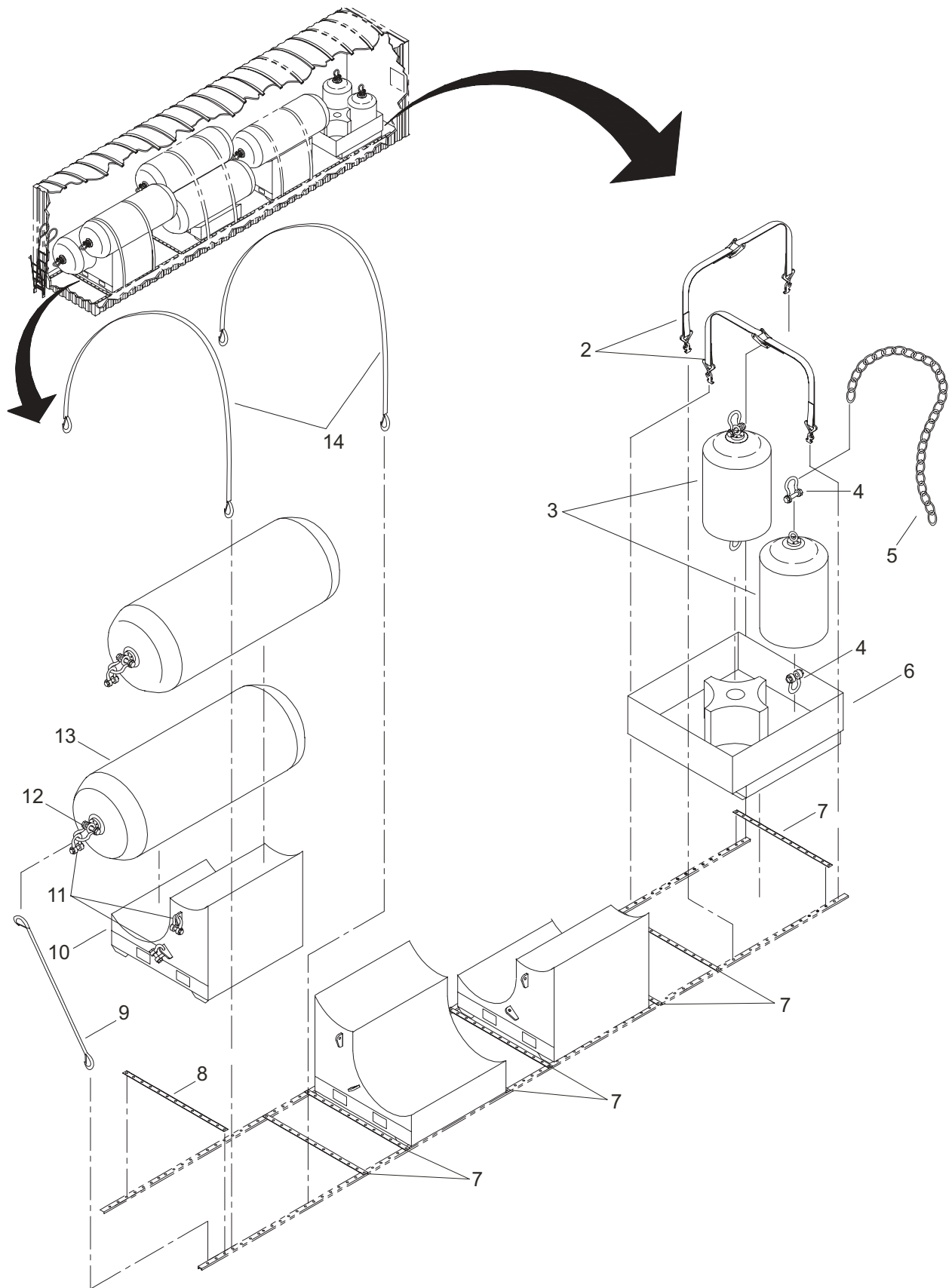

Figure. 18 Ship Fendering, 4 X 12 and 3 X 5 (Sheet 2 of 3)

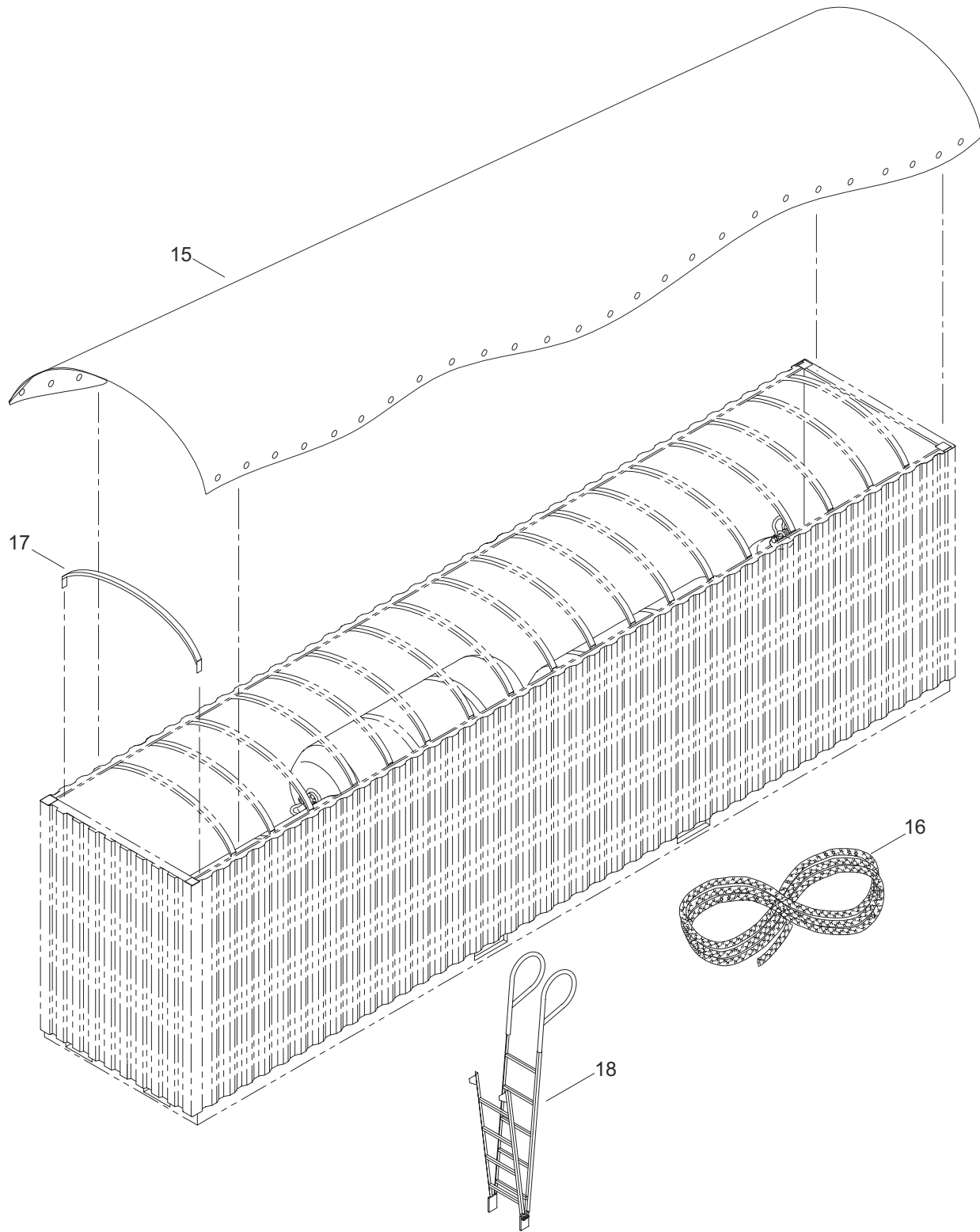

Figure. 18 Ship Fendering, 4 X 12 and 3 X 5 (Sheet 3 of 3)

(1) ITEM NO.	(2) SMR CODE	(3) NSN	(4) CAGEC	(5) PART NUMBER	(6) DESCRIPTION AND USABLE ON CODE (UOC)	(7) QTY
					GROUP 03	
					FIG. 18 SHIP FENDERING, 4 X 12 AND 3 X 5	
1	XDOLL		34712	E33595	SHIP FENDERING,4X12.....	1
2	XDFZZ		5K136	DAR-S-4219-24	.TIE DOWN ASSY STRAP.....	2
3	XDOZZ		59990	G03X05-2579	.FENDER.....	2
4	PAOZZ	4030-00-343-5433	75535	1019515	.SHACKLE.....	4
5	XDOZZ		75535	SPECTRUM 8 X 1/2 IN X 6 FT	.CHAIN.....	2
6	XAFZZ		34712	E34102	.PALLET,FENDER.....	1
7	XDOZZ		34712	E34168	.STOP,TRACK.....	7
8	XDOZZ		34712	E45478	.STOP,TRACK.....	1
9	XDOZZ		5K136	DAR-S-4203-8	.TIE-DOWN ASSY,STRAP.....	12
10	XDOZZ		34712	E33382	.PALLET,FENDER.....	3
11	PAOZZ	4030-01-499-9284	75535	1019472	.SHACKLE.....	24
12	XDOZZ		75535	1019597	.SHACKLE 1-1/4 INCHES.....	12
13	XDOZZ		59990	G04X12-2456	.FENDER.....	6
14	XDFZZ		5K136	DAR-S-4205-24	.TIE-DOWN ASSY,STRAP.....	6
15	XDOZZ		1B651	A-150	.TARPAULIN.....	1
16	XDOZZ		1B651	CABLE 110	.TILTROPE.....	1
17	XDOZZ		1RQA1	CMBOW400	.CEILING BOW.....	20
18	XDOZZ		34712	E32973	LADDER,ISO PACK.....	1
END OF FIGURE						

1
2 Thru 11

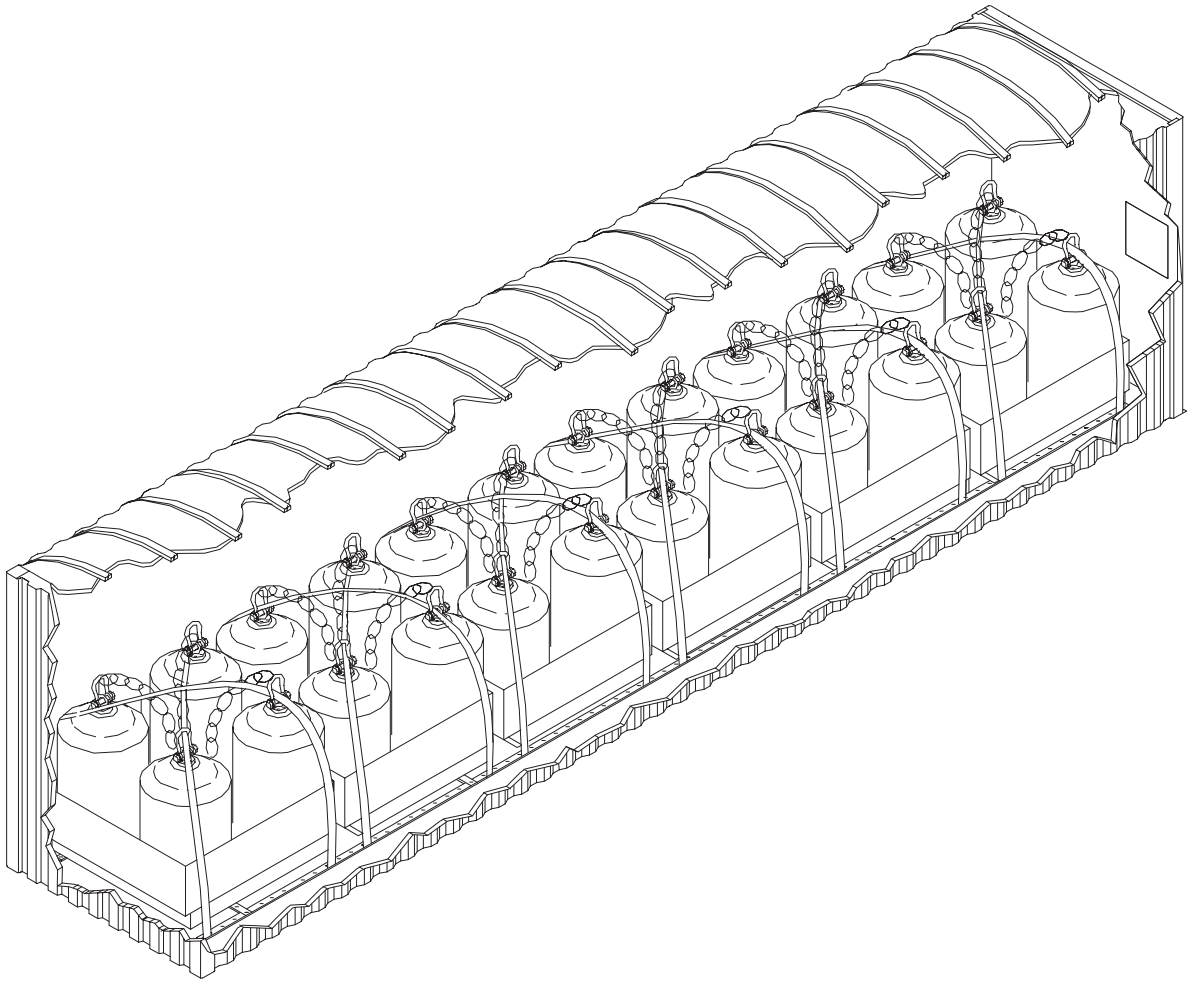

Figure 19. Ship Fendering, 3 X 5 (Sheet 1 of 3)

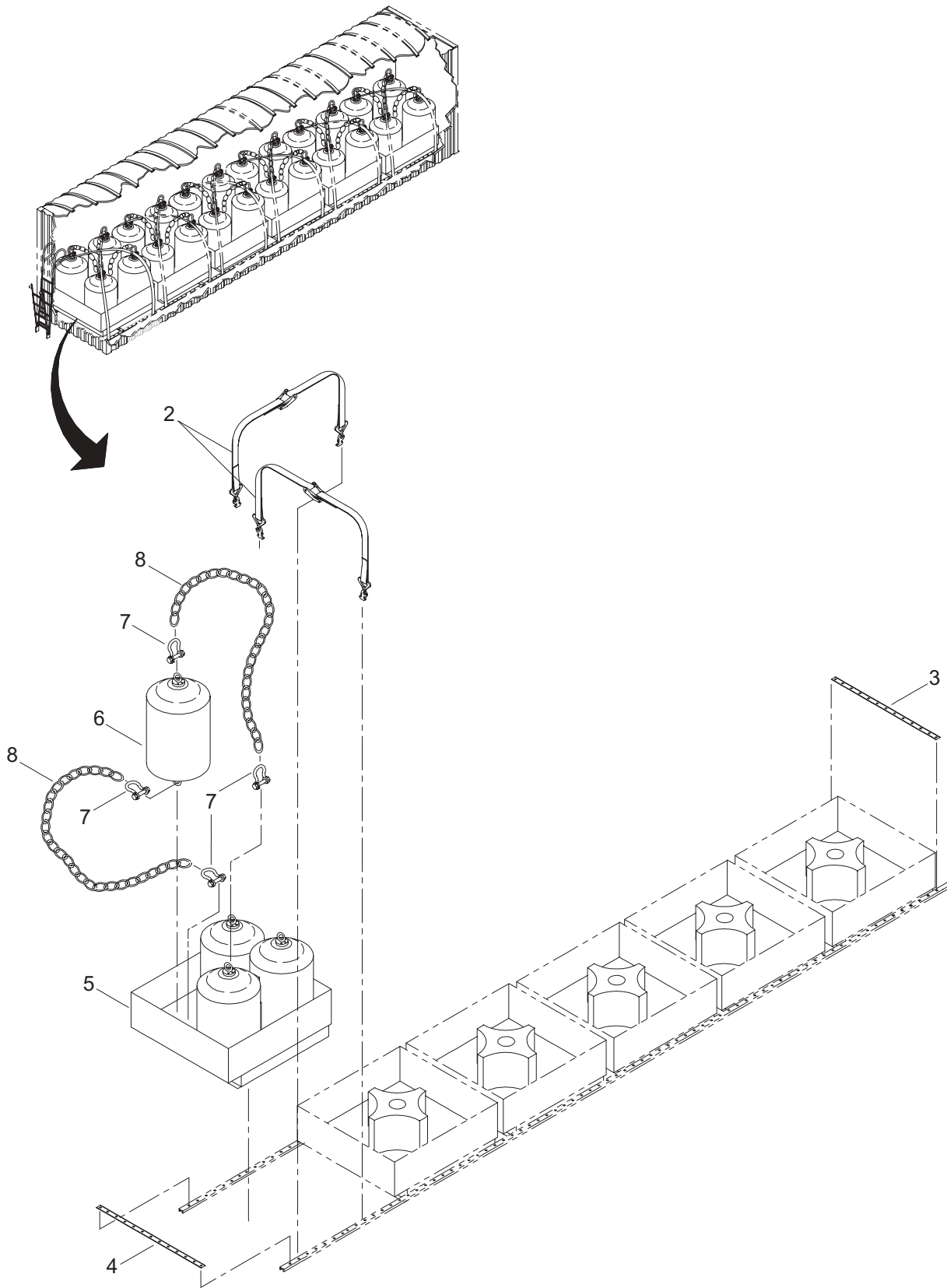

Figure 19. Ship Fendering, 3 X 5 (Sheet 2 of 3)

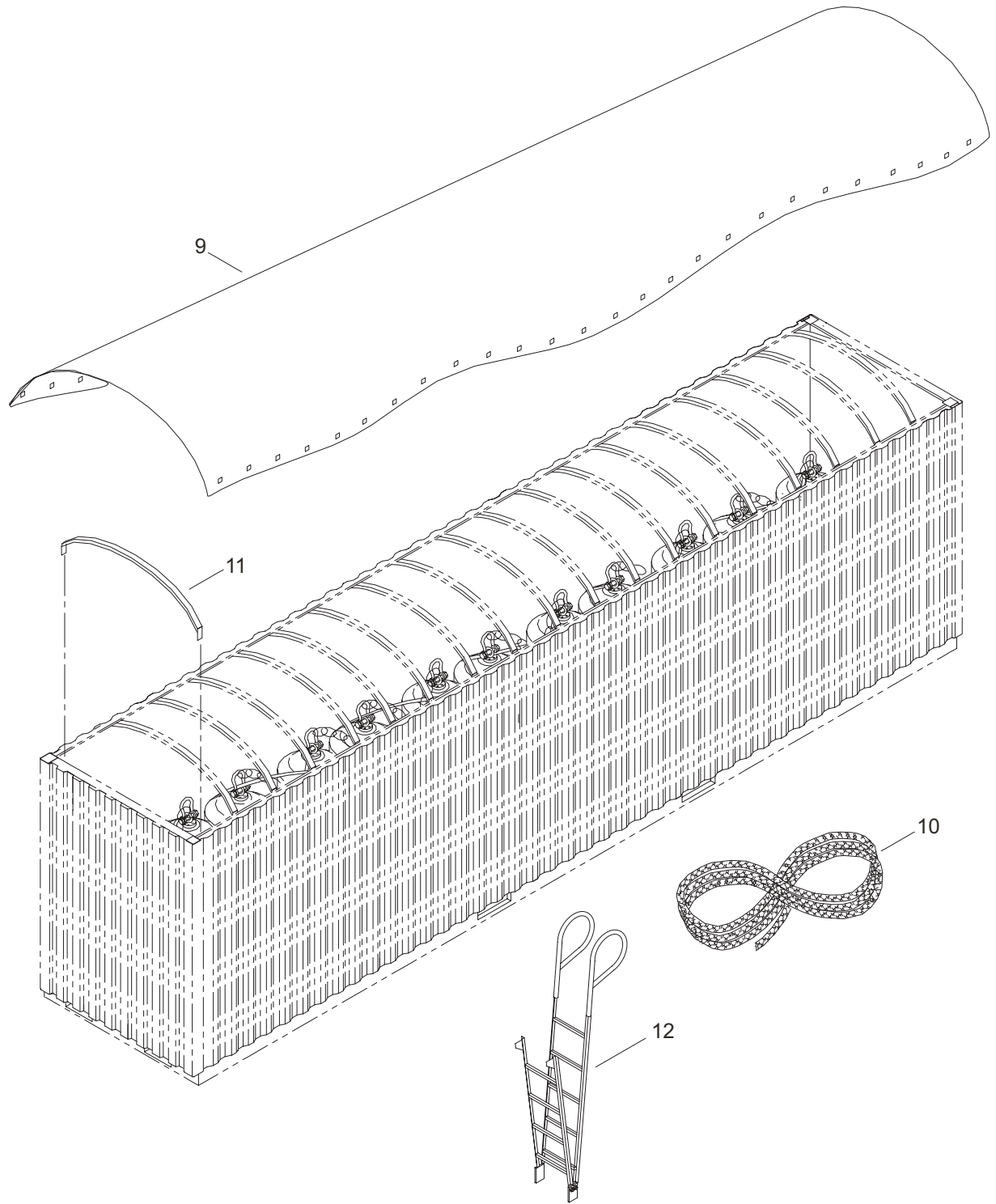

Figure 19. Ship Fendering, 3 X 5 (Sheet 3 of 3)

(1) ITEM NO.	(2) SMR CODE	(3) NSN	(4) CAGEC	(5) PART NUMBER	(6) DESCRIPTION AND USABLE ON CODE (UOC)	(7) QTY
					GROUP 03	
					FIG. 19 SHIP FENDERING, 3 X 5	
1	XDOLL		34712	E33555	LIGHTER FENDER SYS	1
2	XDFZZ		5K136	DAR-S-4219-24	.TIE-DOWN ASSY,STRAP.	12
3	XDOZZ		34712	E34168	.STOP,TRACK	1
4	XDOZZ		34712	E45478	.STOP,TRACK	1
5	XDOZZ		34712	E34102	.PALLET,FENDER	6
6	XDOZZ		59990	G03X05-2579	.FENDER	24
7	PAOZZ	4030-00-343-5433	75535	1019515	.SHACKLE	96
8	XDOZZ		75535	SPECTRUM 8 X 1/2 IN X 6 FT	.CHAIN.	48
9	XDOZZ		1B651	A-150	.TARPAULIN.	1
10	XDOZZ		1B651	CABLE 110	.TILTROPE	1
11	XDOZZ		1RQA1	CMBOW400	.CEILING BOW	20
12	XDOZZ		34712	E32973	LADDER,ISO PACK.	1
END OF FIGURE						

1
2 Thru 14

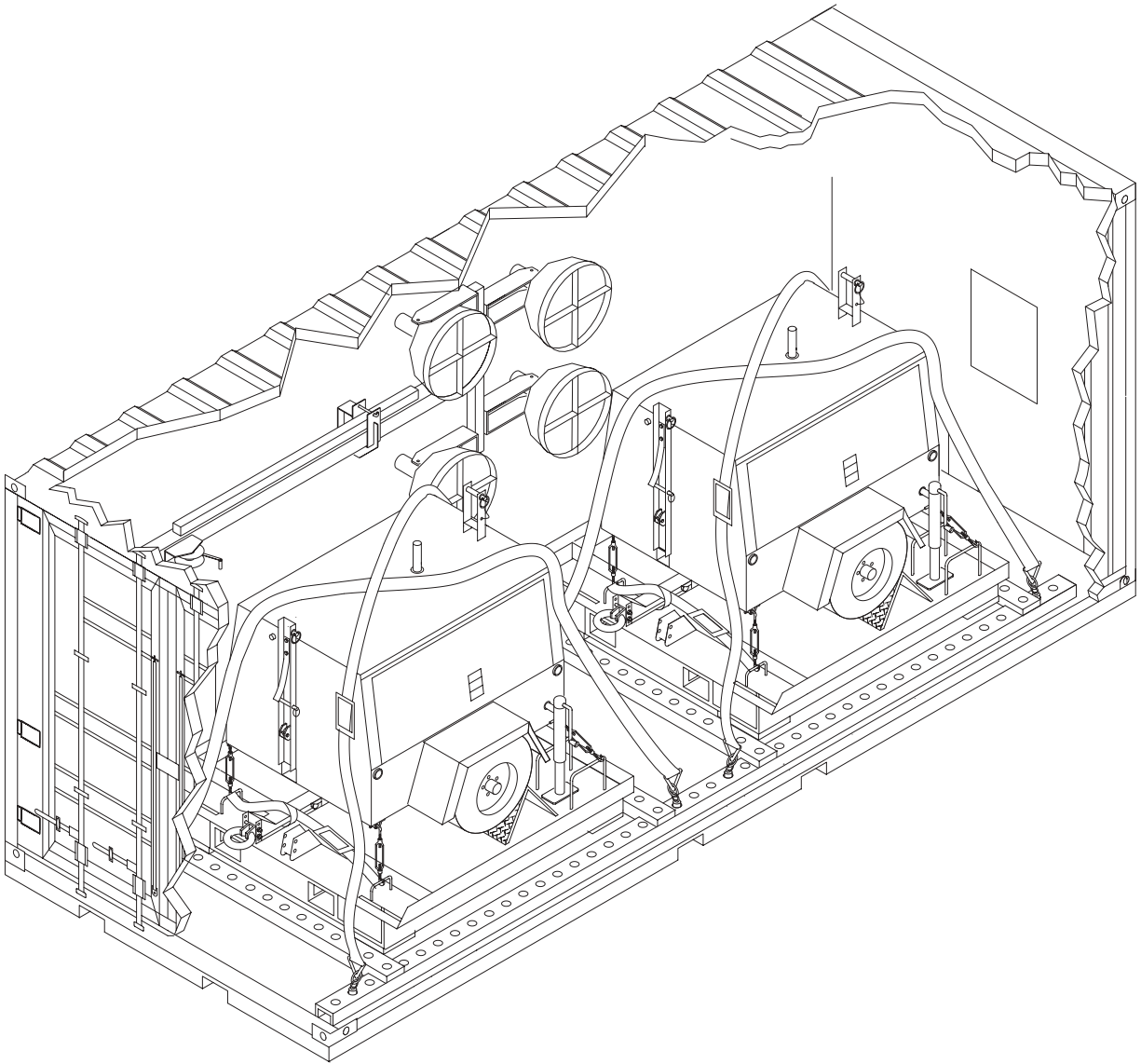

Figure 20. Light System (Sheet 1 of 3)

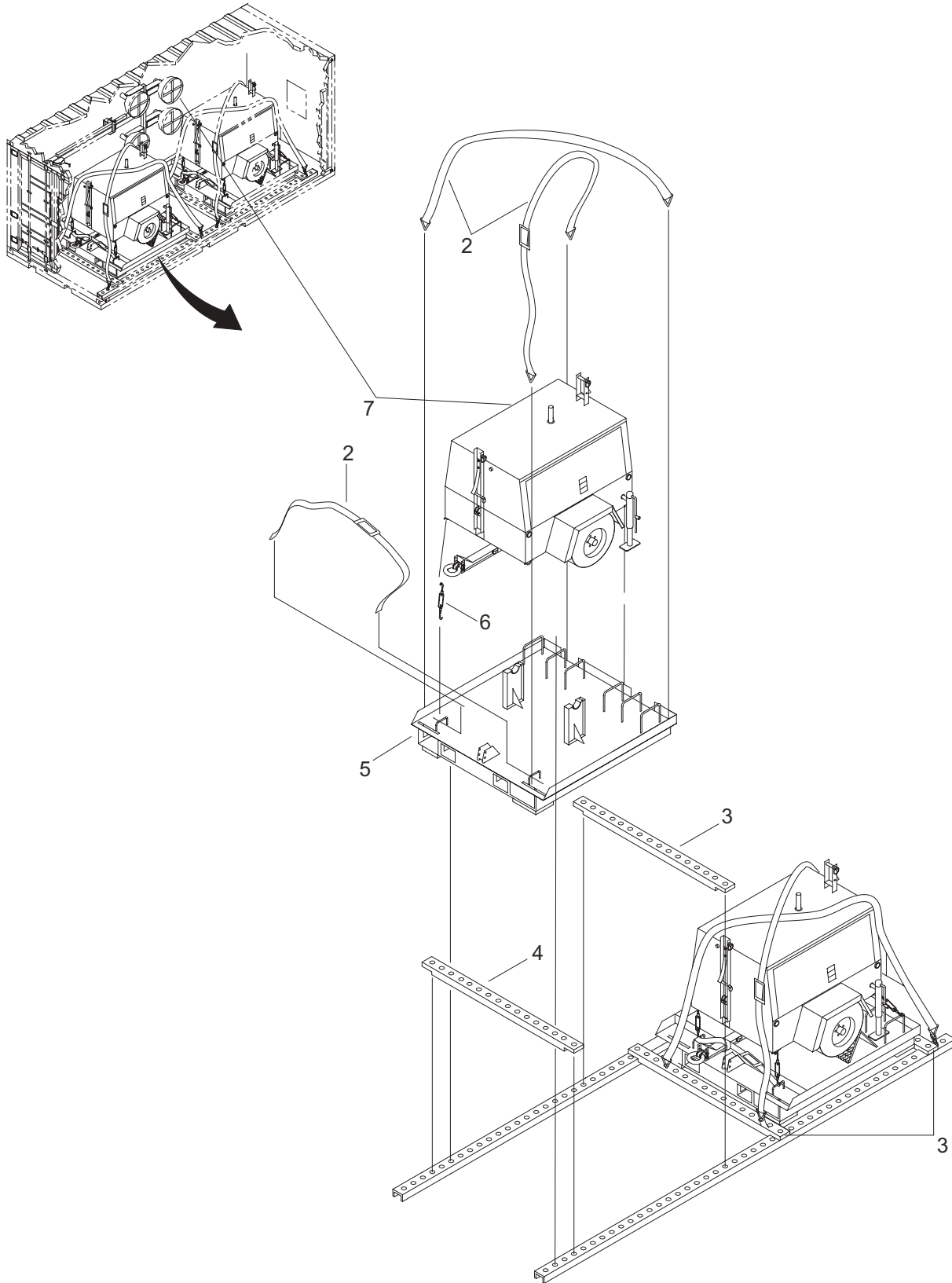

Figure 20. Light System (Sheet 2 of 3)

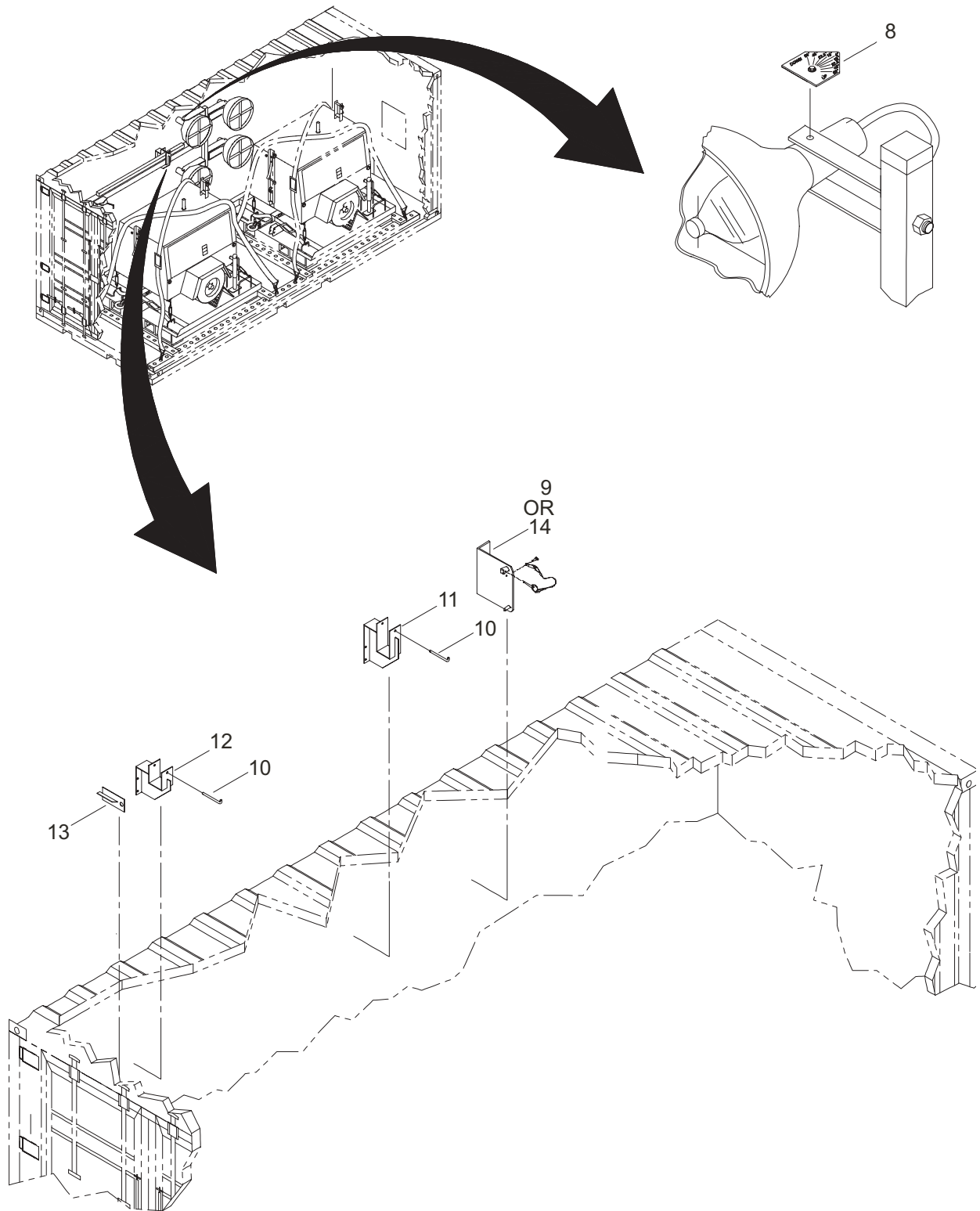

Figure 20. Light System (Sheet 3 of 3)

(1) ITEM NO.	(2) SMR CODE	(3) NSN	(4) CAGEC	(5) PART NUMBER	(6) DESCRIPTION AND USABLE ON CODE (UOC)	(7) QTY
					GROUP 03	
					FIG. 20 LIGHT SYSTEM	
1	XDOLL		34712	E33585	LIGHTING SYSTEM	1
2	XDOZZ		5K136	DAR-S-4205-24	.TIE-DOWN ASSY,STRAP	6
3	XDOZZ		34712	E34168	.STOP,TRACK	3
4	XDOZZ		34712	E45478	.STOP,TRACK	1
5	XDOZZ		34712	E35322	.PALLET,LIGHTING	2
6	XDOZZ		75535	HG-223	.TURNBUCKLE	8
7	PFOLL	6220-01-505-1610	34712	E35658	.FLOODLIGHT,ELECTRIC	2
8	XDOZZ		34712	E42991	.INDICATOR ANGLE	8
9	XDOZZ		1TL62	1001046	.LIGHT SUPPORT LEFT-HAND . . .	1
10	PAOZZ	5315-01-457-2385	39428	98497A661	.PIN,QUICK RELEASE	4
11	XDOZZ		1TL62	1001017	.LIGHT SUPPORT RIGHT-HAND . .	2
12	XDOZZ		1TL62	1001032	.LIGHT SUPPORT LEFT-HAND . . .	2
13	XDOZZ		1TL62	1001022	.END BRACKET	2
14	XDOZZ		1TL62	1001019	.LIGHT SUPPORT RIGHT-HAND . .	1
END OF FIGURE						

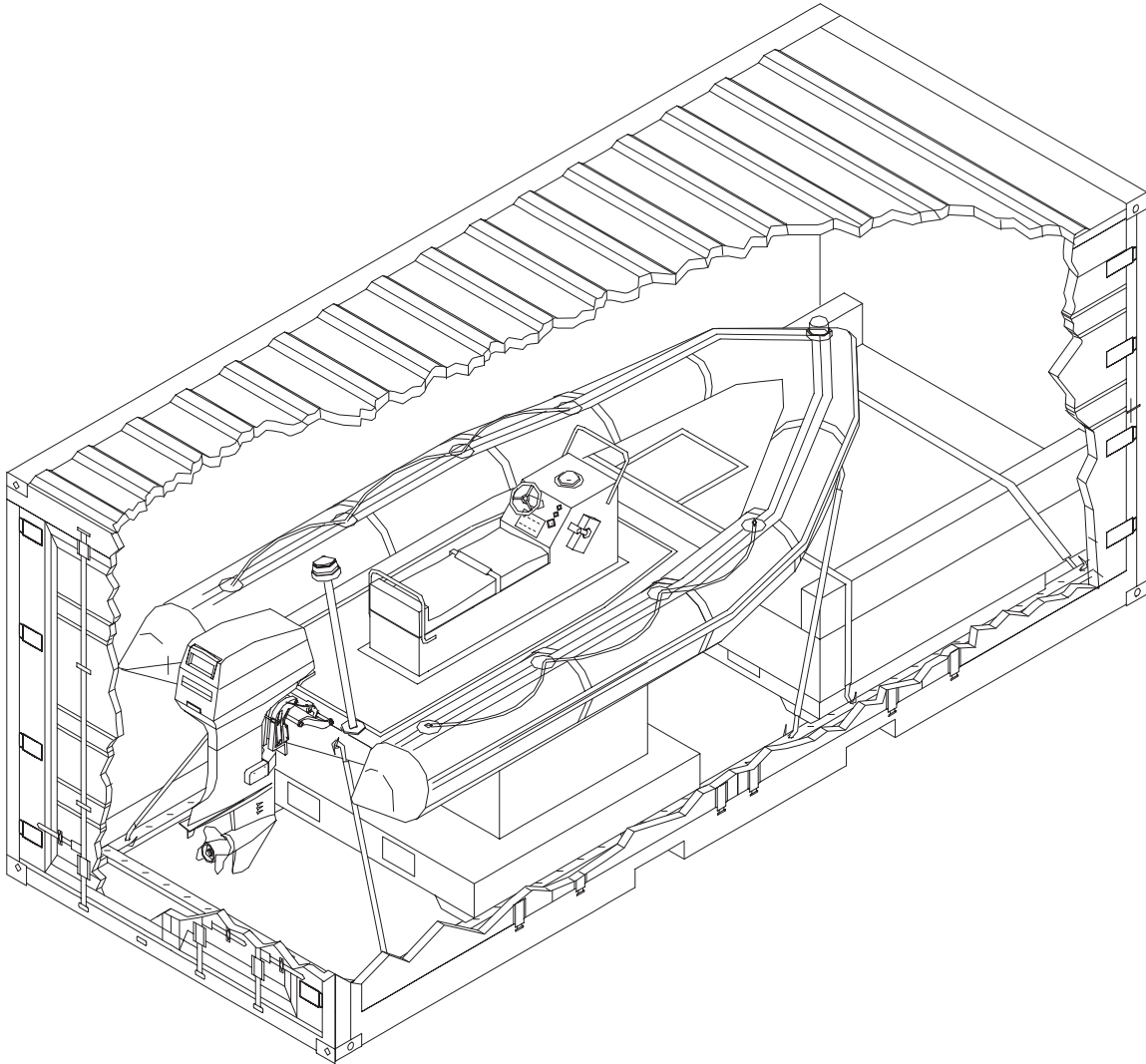
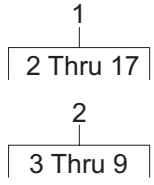

Figure 21. RHIB Stowage Arrangement (Sheet 1 of 3)

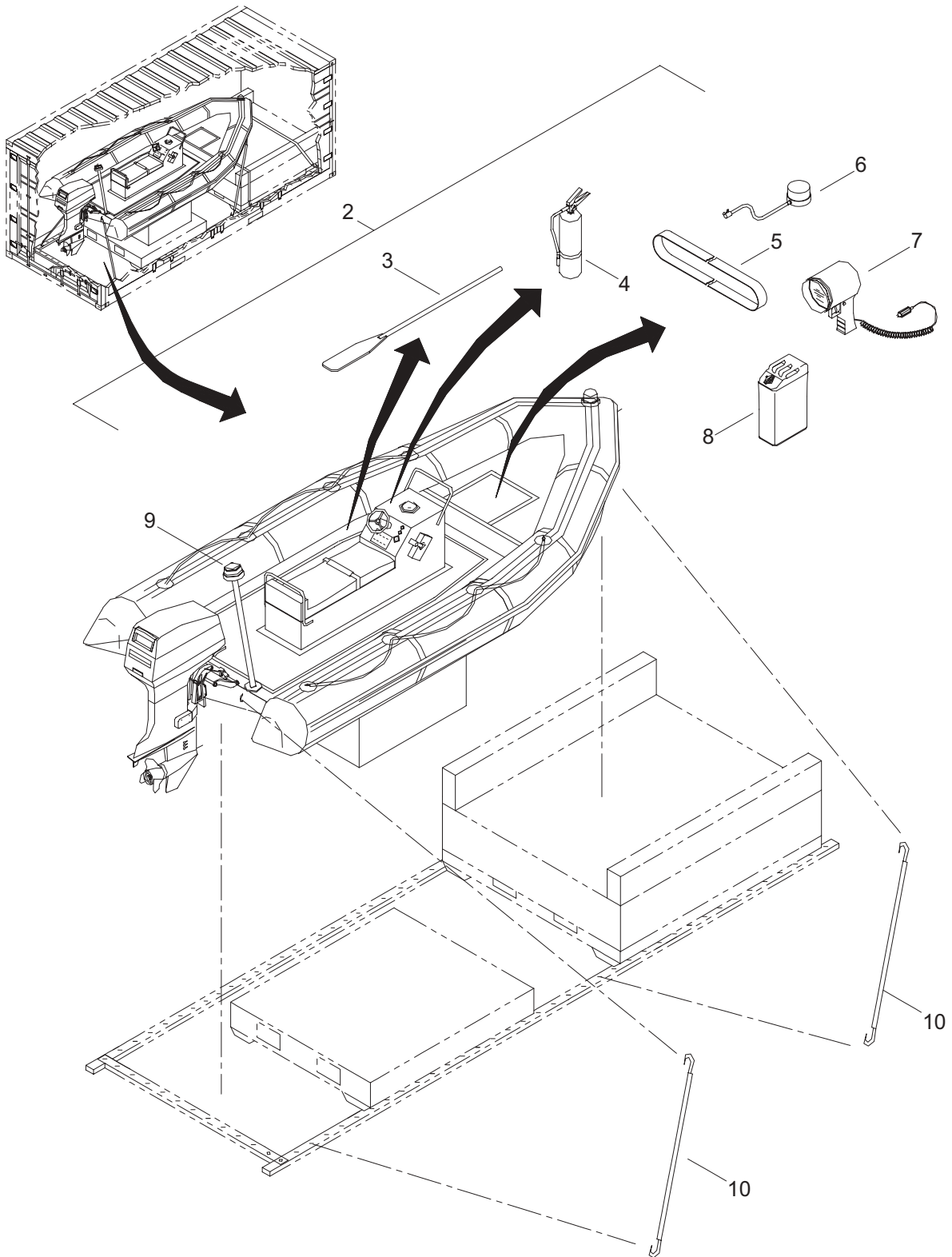

Figure 21. RHIB Stowage Arrangement (Sheet 2 of 3)

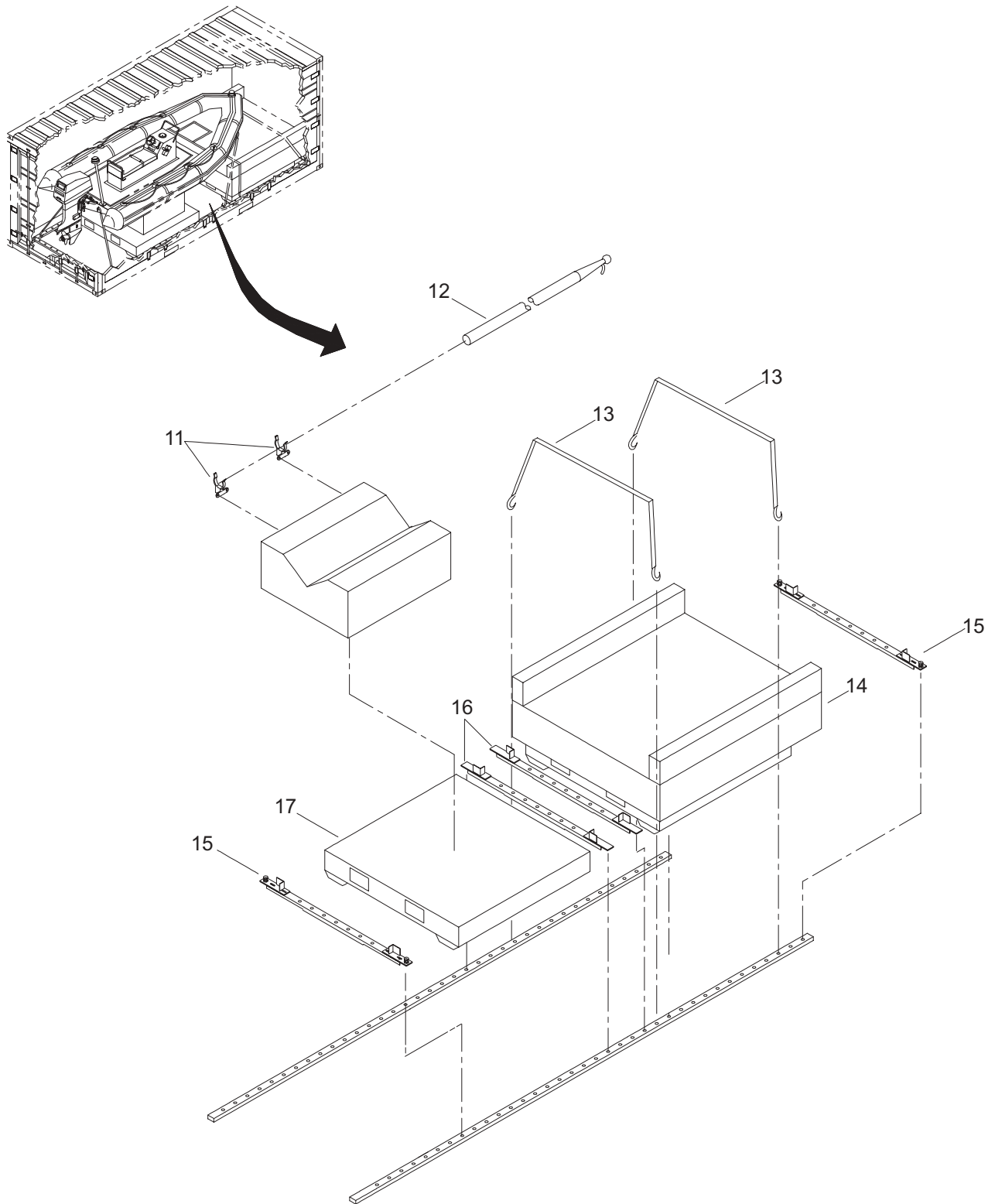

Figure 21. RHIB Stowage Arrangement (Sheet 3 of 3)

(1) ITEM NO.	(2) SMR CODE	(3) NSN	(4) CAGEC	(5) PART NUMBER	(6) DESCRIPTION AND USABLE ON CODE (UOC)	(7) QTY
					GROUP 03	
					FIG. 21 RHIB STOWAGE ARRANGEMENT	
1	XDOLL		34712	E33295	RHIB STOWAGE ARRGT	1
2	PFOLL	1940-01-505-1621	34712	E34298	.BOAT,RIGID INFLATABLE	1
3	XDOZZ		34712	E33295-21	..OAR	2
4	XDOLL		73168	013165C	..EXTINGUISHER,FIRE	1
5	XDOLL		38915	SL47006-5	..SLING,BOAT LIFT	1
6	XDOZZ		08407	21847-B85	..PUMP,AIR FOOT	1
7	XDOZZ		85953	K2206	..LIGHT,SPOT 12 VOLT	1
8	XDOZZ		31493	TPC-6	..TANK,GASOLINE	2
9	XDOZZ		34712	E33295-24	..LIGHT,MAST	1
10	XDOZZ		5K136	DAR-S-4202-24	.TIE-DOWN ASSY,STRAP	4
11	XDOZZ		60319	SMP 5901C	.BRACKET,PIKE POLE	4
12	XDOZZ		0VM31	10POLE/40-5-ZA-12	.POLE,PIKE	2
13	XDOZZ		5K136	DAR-S-4205-24	.TIE DOWN ASSY,STRAP	2
14	XDOZZ		34712	E33282	.PALLET,BASIC CONTANER	1
15	XDOZZ		34712	E34168	.STOP,TRACK	2
16	XDOZZ		34712	E45478	.STOP,TRACK	2
17	XDOZZ		34712	E35282	.PALLET,RHIB	1
END OF FIGURE						

1
2 Thru 8

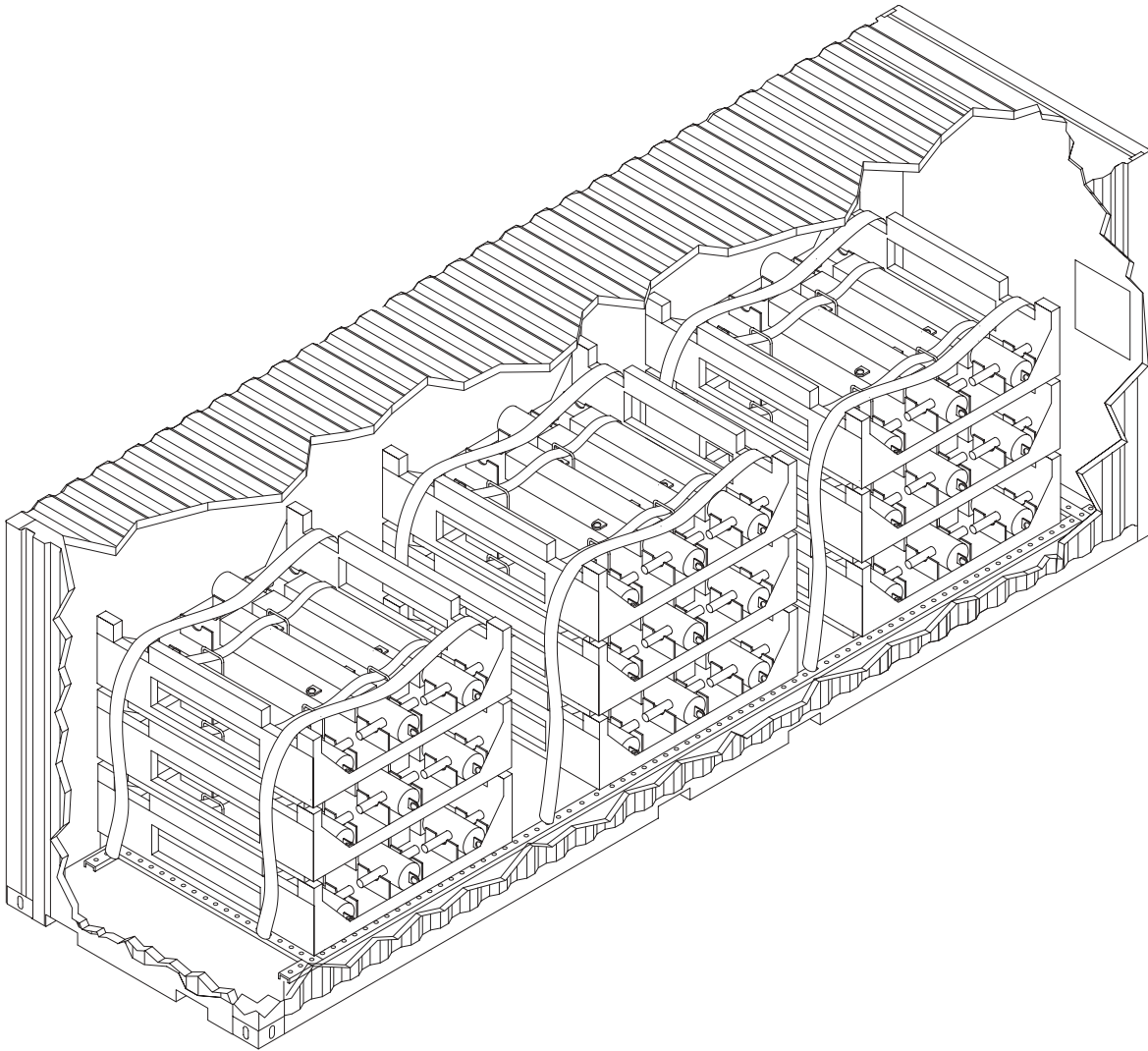

Figure 22. Mooring Bitt Storage (Sheet 1 of 3)

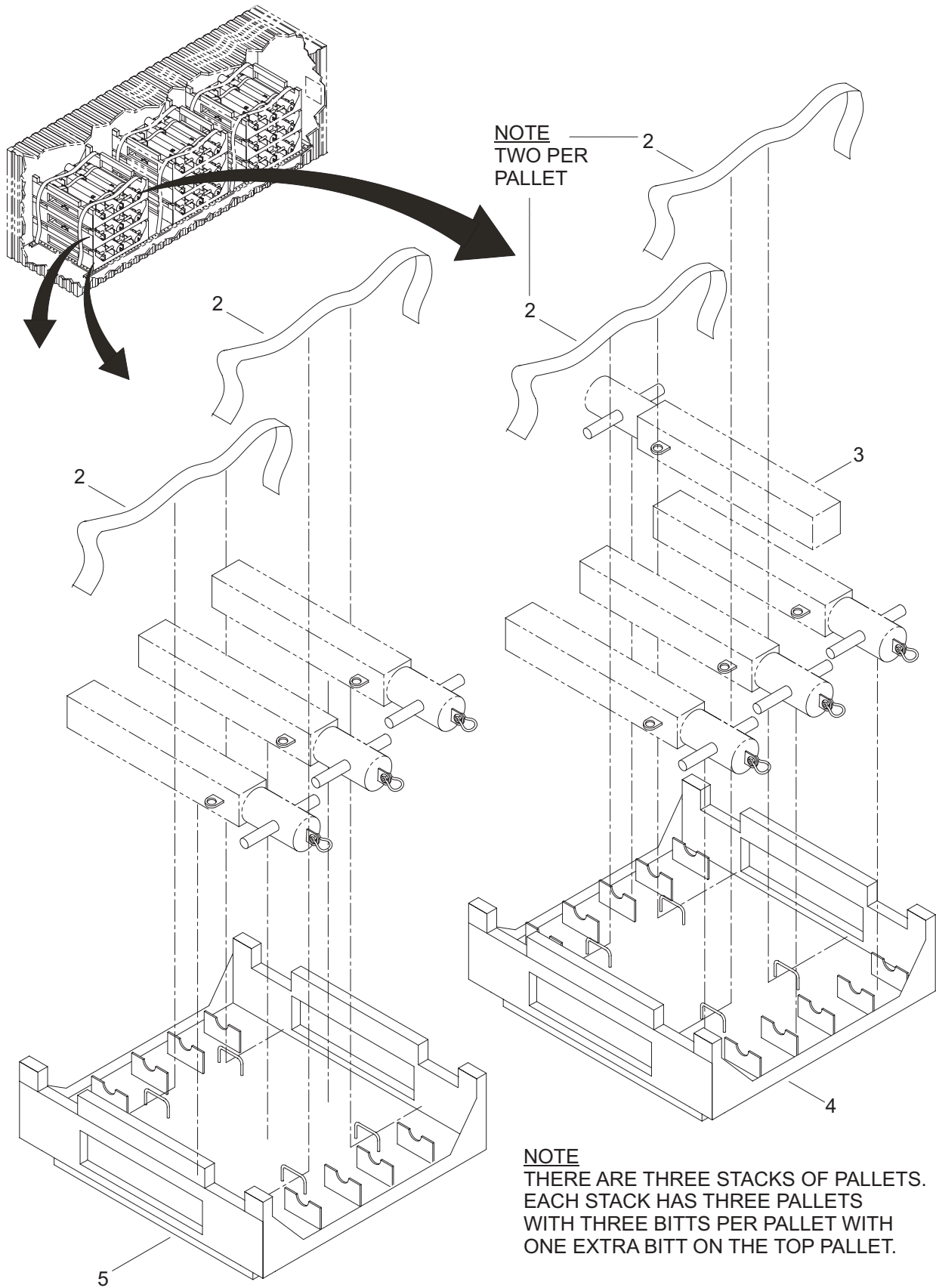

Figure 22. Mooring Bitt Storage (Sheet 2 of 3)

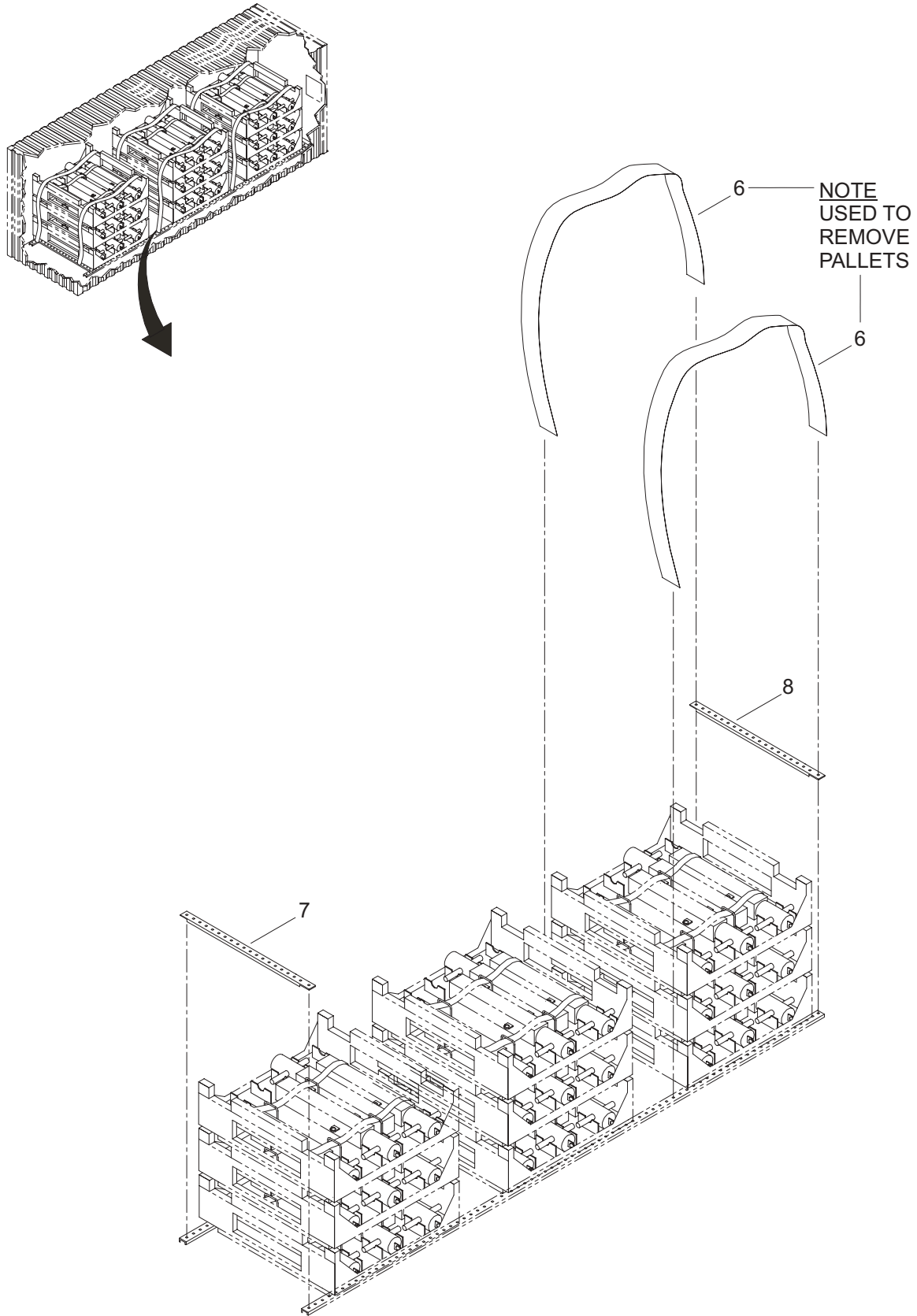

Figure 22. Mooring Bitt Storage (Sheet 3 of 3)

(1) ITEM NO.	(2) SMR CODE	(3) NSN	(4) CAGEC	(5) PART NUMBER	(6) DESCRIPTION AND USABLE ON CODE (UOC)	(7) QTY
					GROUP 03	
					FIG. 22 MOORING BITT STORAGE	
1	XDOLL		34712	E33445	BITT,MOORING,STOWAGE	1
2	XDOZZ		34712	H-278-96-SH-DH	.TIE-DOWN ASSY,STRAP.	18
3	XDOZZ		34712	E32718	.BITT,MOORING	30
4	XDOZZ		34712	E33832	.PALLET,MOORING BITT	3
5	XDOZZ		34712	E33302	.PALLET,MOORING BITT	6
6	XDOZZ		5K136	DAR-S-4220-24	.TIE-DOWN ASSY,STRAP.	6
7	XDOZZ		34712	E34168	.STOP,TRACK	1
8	XDOZZ		34712	E45478	.STOP,TRACK	1
					END OF FIGURE	

1
2 Thru 10

7
8 Thru 10

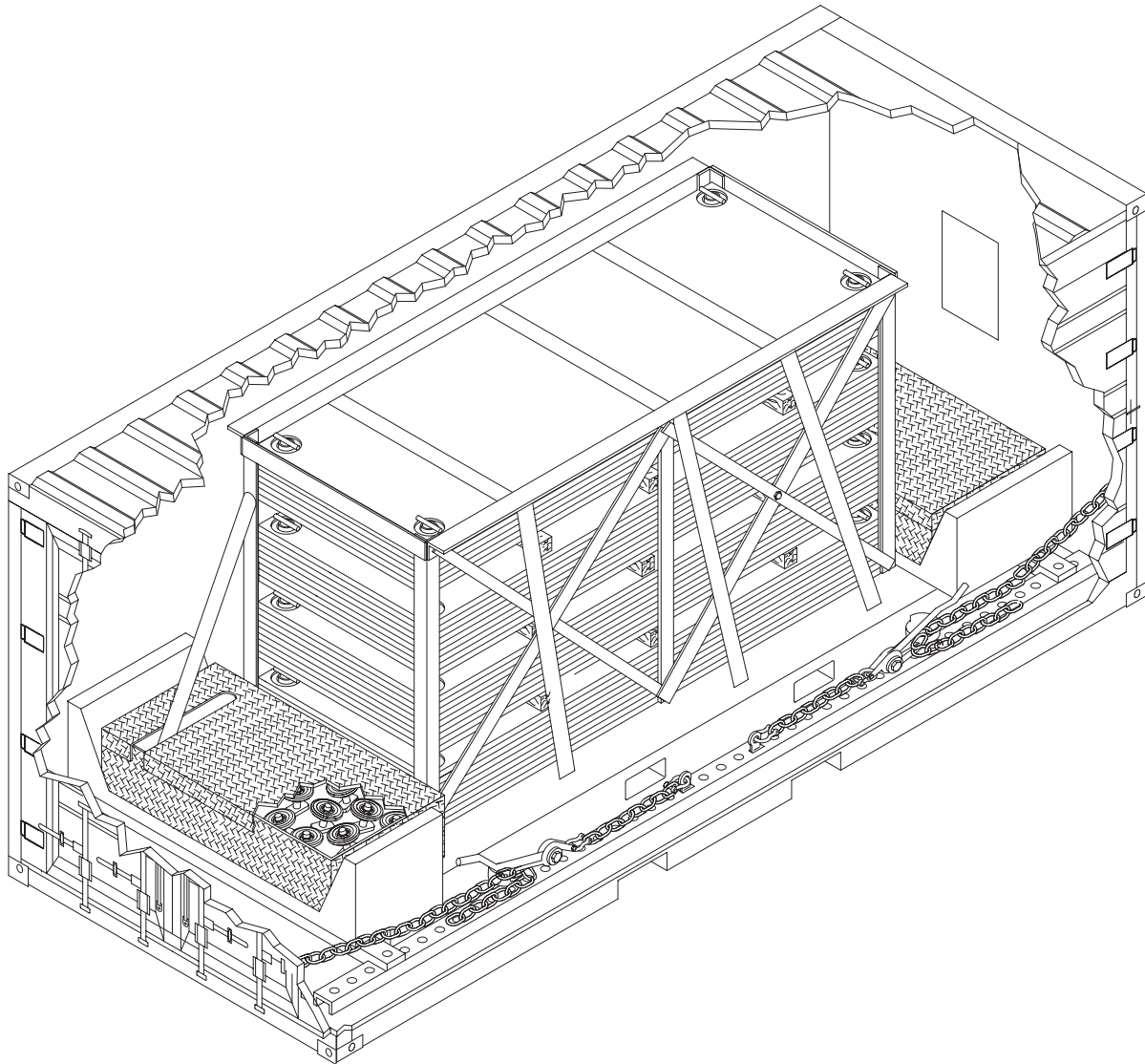

Figure 23. Deck Mat Stowage (Sheet 1 of 2)

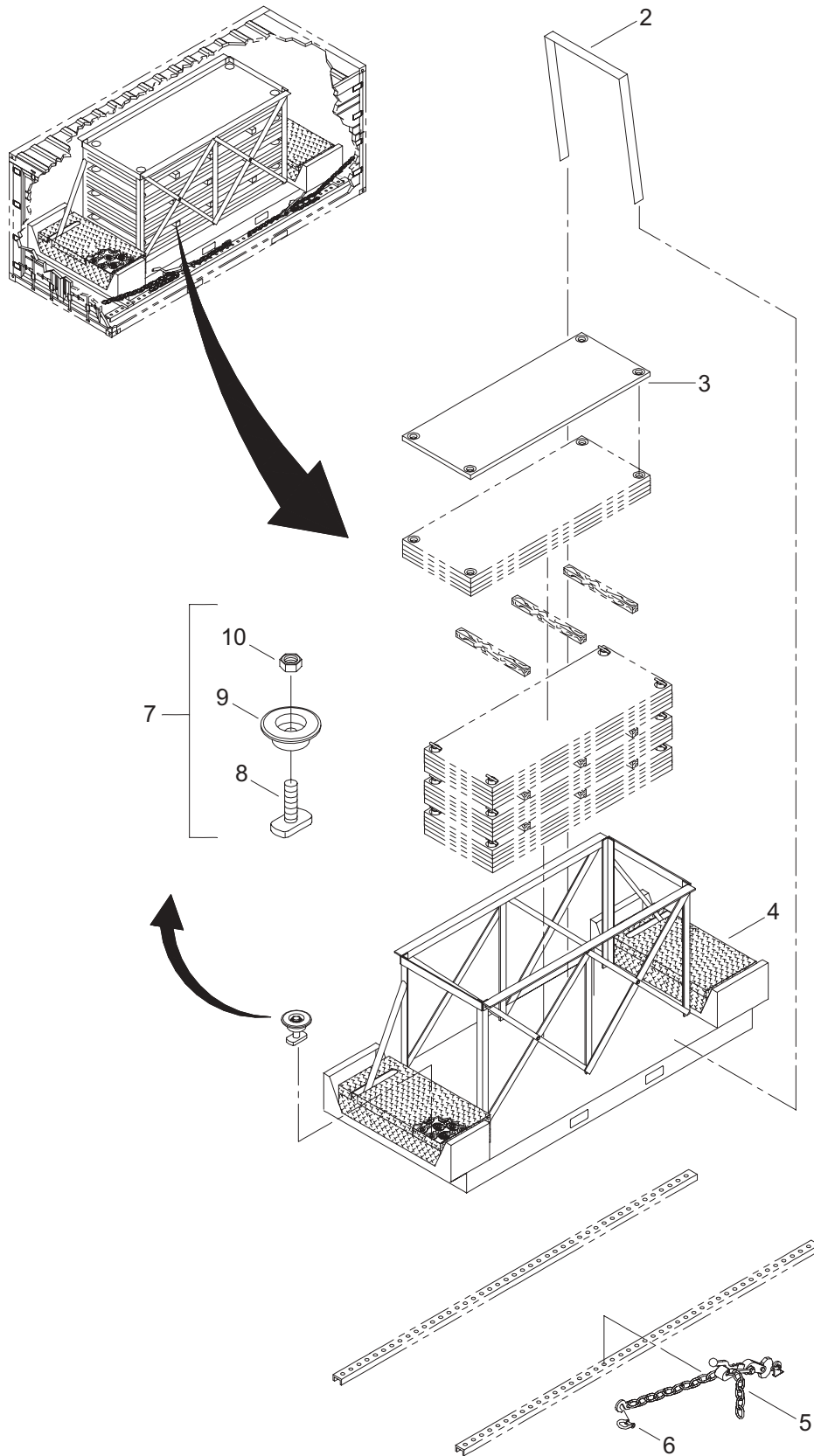

Figure 23. Deck Mat Stowage (Sheet 2 of 2)

(1) ITEM NO.	(2) SMR CODE	(3) NSN	(4) CAGEC	(5) PART NUMBER	(6) DESCRIPTION AND USABLE ON CODE (UOC)	(7) QTY
					GROUP 03	
					FIG. 23 DECK MAT STOWAGE	
1	XDFOL		34712	E33395	DECK MAT STOWAGE	1
2	XDOZZ		5K136	DAR-S-4203-24	.TIE-DOWN ASSY,STRAP	3
3	XDOZZ		34712	E33811	.DECK MATTING	36
4	XDOZZ		34712	E34352	.PALLET,DECK MAT	1
5	PAOZZ		94658	35MTC/1561	.TIE DOWN,CARGO,VEHICLE	4
6	PAOZZ	4030-01-499-9284	75535	1019472	.SHACKLE	4
7	XDOOO		34712	E33823	.ASSEMBLY,LOCKDOWN	40
8	XDOZZ		34712	E33972	..WELDMENT,DOG	1
9	XDOZZ		34712	E33982	..WELDMENT,WASHER	1
10	XDOZZ		39428	91845A038	..NUT,HEXAGON	1
					END OF FIGURE	

1
2 Thru 5

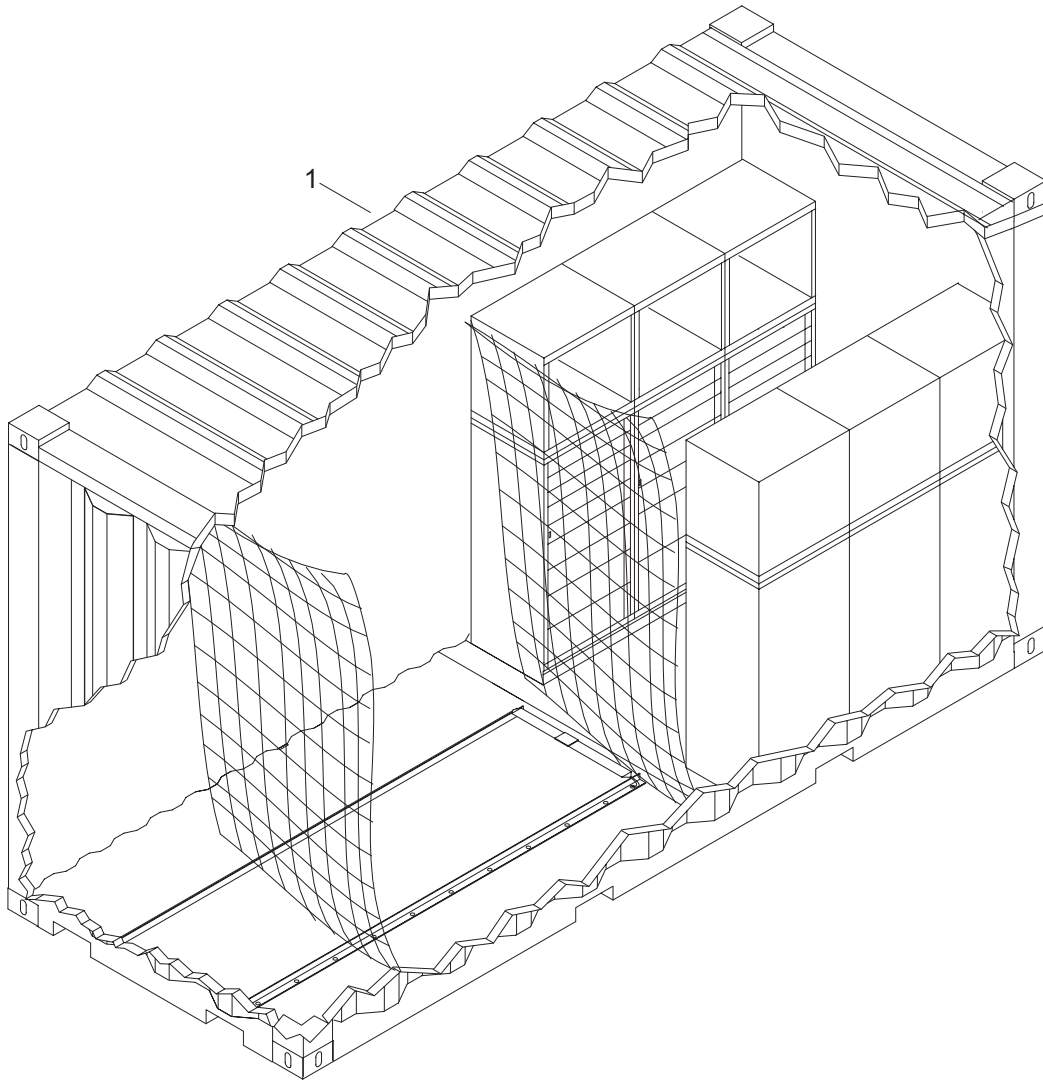

Figure 24. Basic Issue Item Container (Sheet 1 of 2)

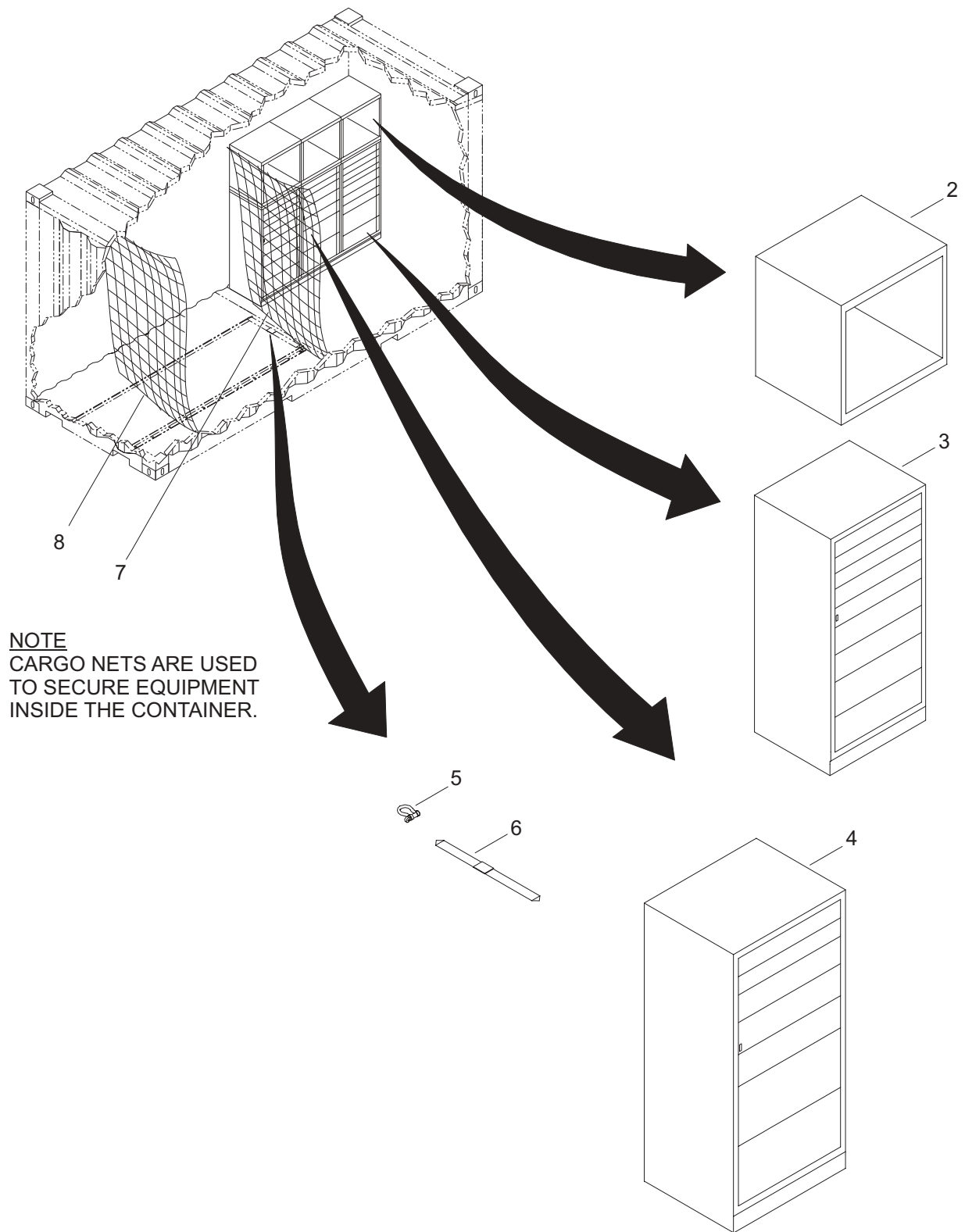

Figure 24. Basic Issue Item Container (Sheet 2 of 2)

(1) ITEM NO.	(2) SMR CODE	(3) NSN	(4) CAGEC	(5) PART NUMBER	(6) DESCRIPTION AND USABLE ON CODE (UOC)	(7) QTY
					GROUP 03	
					FIG. 24 BASIC ISSUE ITEM CONTAINER	
1	XDFLL		34712	E33378	.CONTAINER,BASIC ISS.	1
2	XDFZZ		5Y992	ST600	..CABINET,SHELF	6
3	XDFZZ		5Y992	STC13508	..CABINET,FILE	4
4	XDFZZ		5Y992	STC13506	..CABINET,FILE	2
5	PAOZZ	4030-00-185-0489	75535	1018455	..SHACKLE	6
6	XDOZZ		94658	10MW/1570	.STRAP, RATCHET	1
7	XDOZZ		39428	44115T2	.NET,CARGO	1
8	PFOZZ	3940-01-449-2385	098P0	B-72-090-168-15-K	.NET,DRAFT COVER	1
					END OF FIGURE	

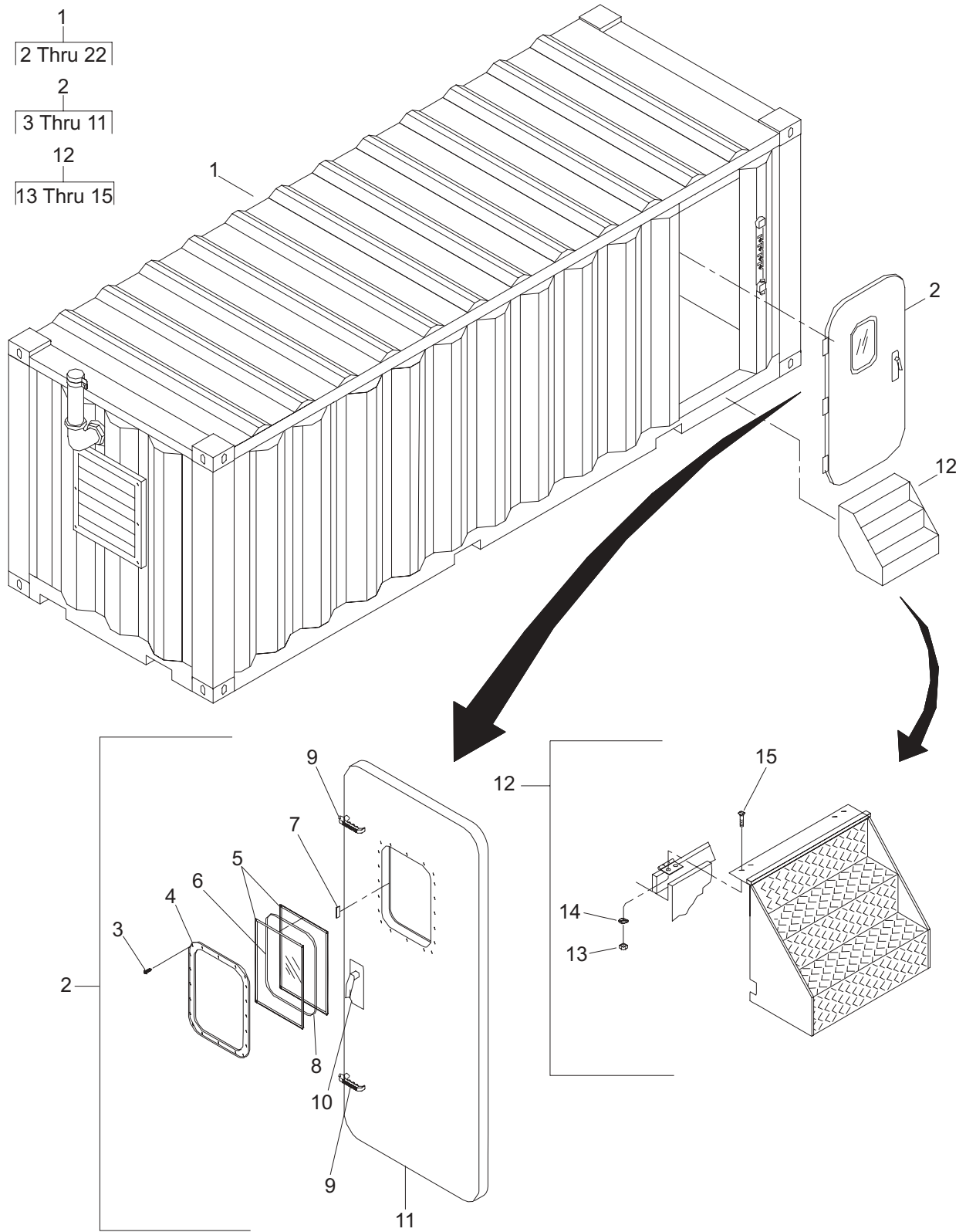

Figure 25. Generator Container (Sheet 1 of 2)

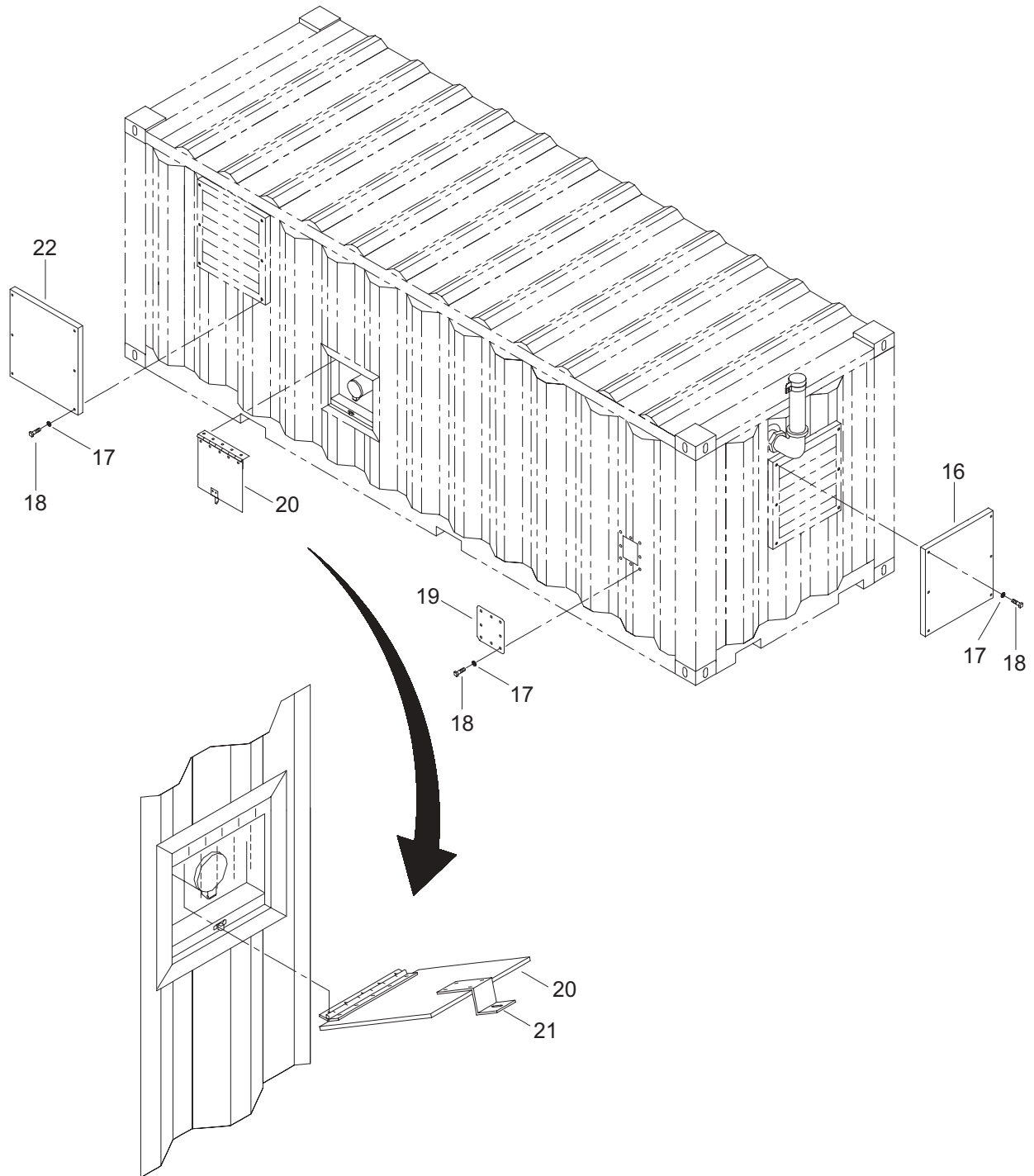

Figure 25. Generator Container (Sheet 2 of 2)

(1) ITEM NO.	(2) SMR CODE	(3) NSN	(4) CAGEC	(5) PART NUMBER	(6) DESCRIPTION AND USABLE ON CODE (UOC)	(7) QTY
					GROUP 03	
					FIG. 25 GENERATOR CONTAINER	
1	XDOLL		34712	E33228	GENERATOR CONTAINER	1
2	XDOOO		64747	P001095-001	.DOOR,WEATHERTIGHT	1
3	XDOZZ		64747	0411-2402	..SCREW,,MACHINE	20
4	XDFZZ		64747	0611-9506	..BAR,RETAINER	1
5	XDFZZ		64747	0331-2006	..TAPE,GLAZING	2
6	XDFZZ		64747	0311-2009	..GLASS,WINDOW	1
7	XDFZZ		64747	0331-2021	..BLOCK,SETTING	4
8	XDFZZ		64747	0331-2007	..SEALANT,SILICONE	1
9	XDFFF		64747	0251-1001	..SET,DOG	2
10	XDFFF		64747	0422-1002	..LOCK SET	1
11	XDFFF		64747	0631-9820	..GASKET.	1
12	XDOZZ		1TL62	1001016	.ASSEMBLY,STAIR	1
13	XDOZZ		39428	90640A120	..NUT,LOCK	4
14	XDOZZ		39428	90108A413	..WASHER,FLAT	4
15	XDOZZ		96906	MS51960-69L	..SCREW,MACHINE	4
16	XDOZZ		34712	E33228-84	.ASSEMBLY,LOUVER COVER	1
17	XDOZZ		39428	92147A030	.WASHER,LOCK,SPRING	20
18	XDOZZ		39428	9319A583	.BOLT,HEX HEAD	20
19	XDOZZ		34712	E33228-87	.ASSEMBLY,COVER	1
20	XDOZZ		34712	E33228-86	.ASSEMBLY,COVER	1
21	XAOZZ		34712	E33228-51	..LATCH	1
22	XDOZZ		34712	E33228-85	.ASSEMBLY,LOUVER COVER	1
					END OF FIGURE	

- 1
- 2 Thru 17
- 9
- 10 Thru 11
- 12
- 13 Thru 14
- 15
- 16 Thru 17

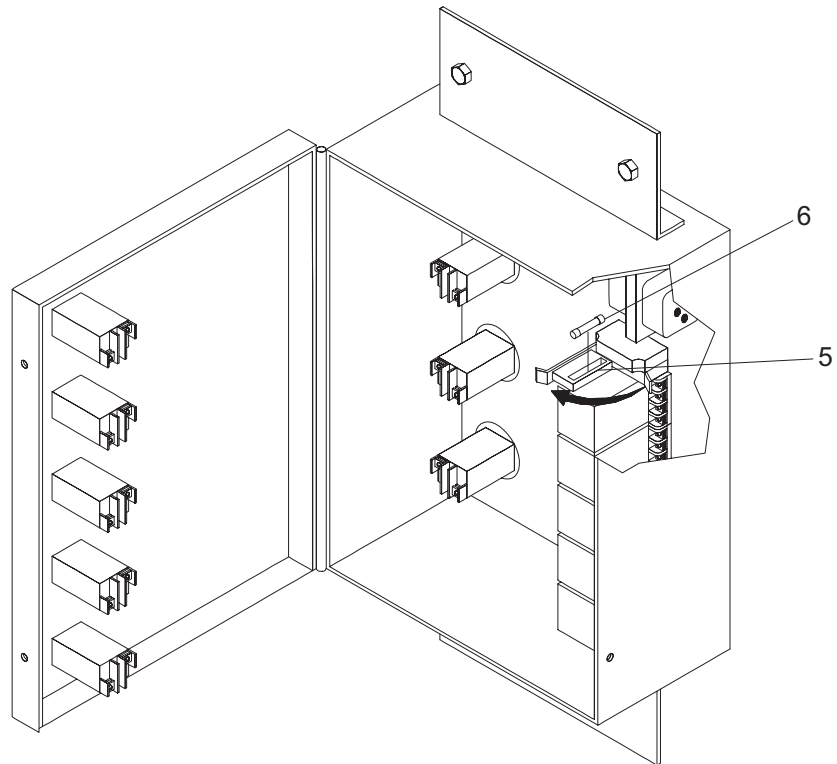
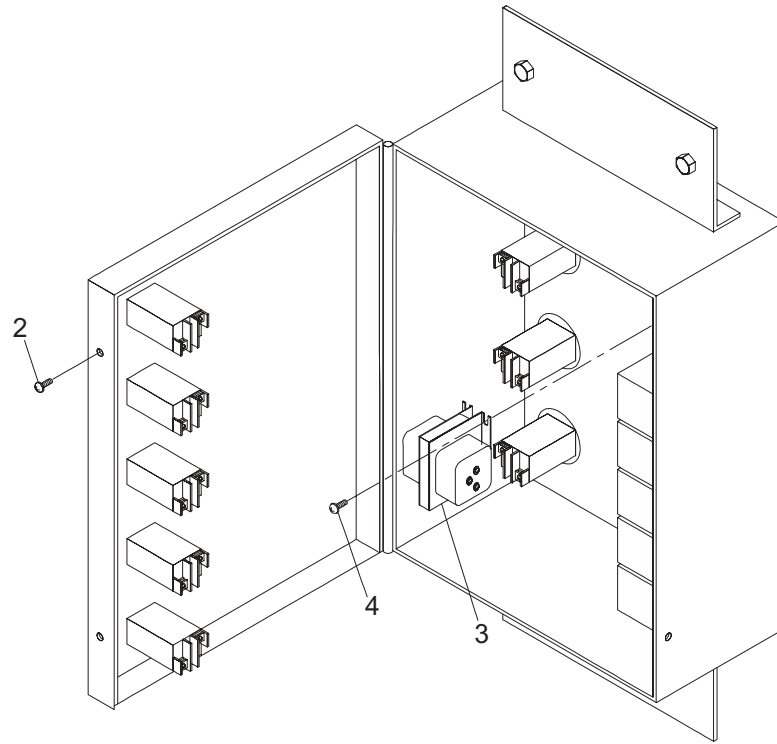

Figure 26. Fuel Level Indicating Panel (Sheet 1 of 2)

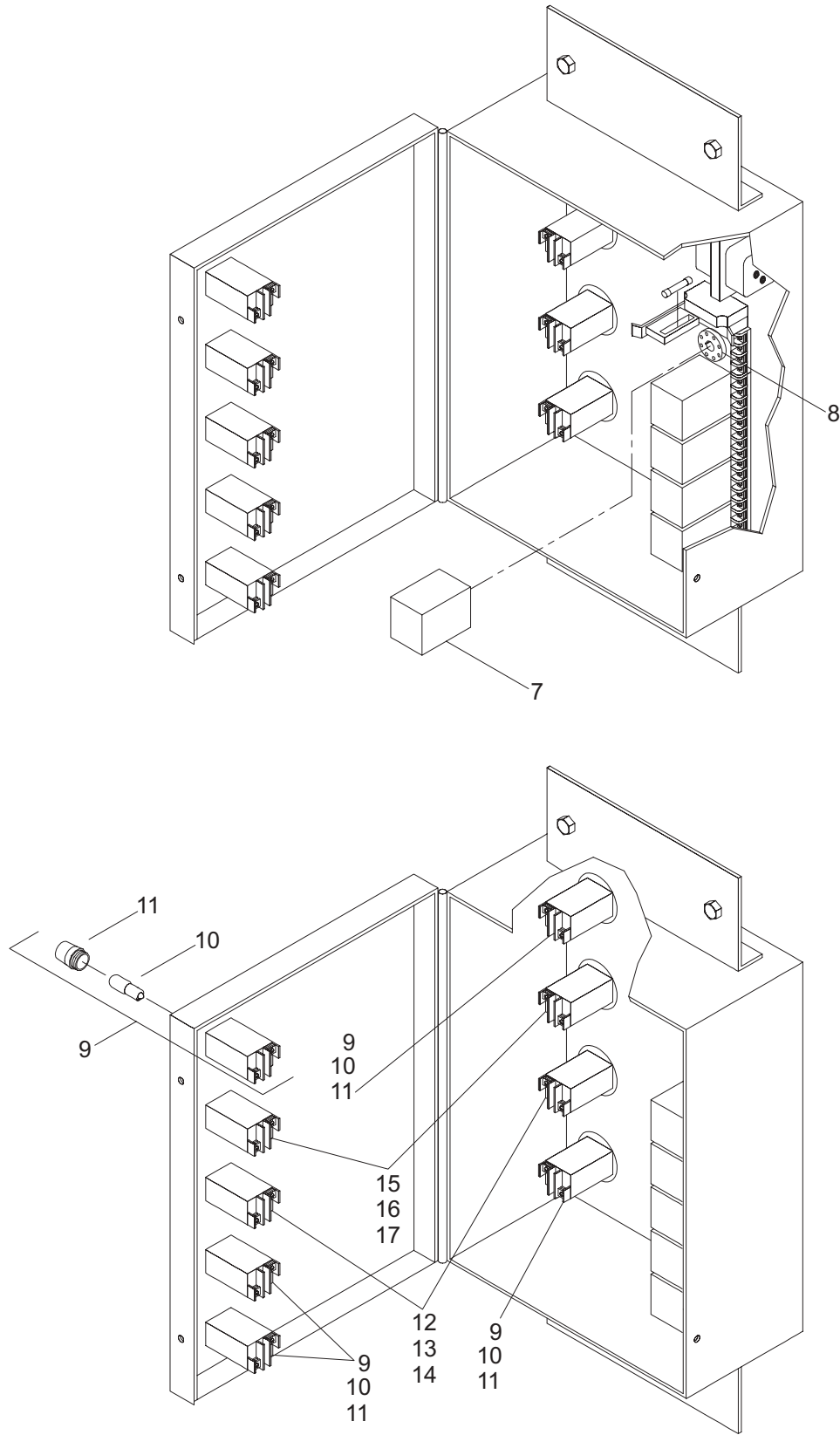

Figure 26. Fuel Level Indicating Panel (Sheet 2 of 2)

(1) ITEM NO.	(2) SMR CODE	(3) NSN	(4) CAGEC	(5) PART NUMBER	(6) DESCRIPTION AND USABLE ON CODE (UOC)	(7) QTY
					GROUP 03	
					FIG. 26 FUEL LEVEL INDICATING PANEL	
1	XDFFF		1TL62	1001003	BOX,INDICATOR PANEL.....	1
2	XDFZZ		39428	90286A310	.SCREW,MACHINE SELF- LOCKING.....	2
3	XDFZZ		01121	CAT NO. 592	.TRANSFORMER.....	1
4	XDFZZ		39428	92446A192	.SCREW,MACHINE,PAN HEAD ...	2
5	XDFZZ		01121	3004100	.HOLDER,FUSE.....	1
6	XDFZZ		0YM33	740-3014	.FUSE.....	1
7	XDFZZ		01121	700HA32A24	.RELAY.....	5
8	XDFZZ		01121	700HN125	.PLUG,RELAY.....	5
9	PAFZZ	6220-01-495-7655	01121	800T-QS24R	.LIGHT,INDICATOR RED.....	5
10	PAFZZ	6240-01-026-1376	56365	25501-01024	..LAMP,INCANDESCENT.....	5
11	PAFZZ		01121	800T-N122R	..CAP,LENS RED.....	5
12	PAFZZ	6220-01-495-7659	01121	800T-QS24A	.LIGHT,INDICATOR AMBER.....	2
13	PAFZZ	6240-01-026-1376	56365	25501-01024	..LAMP,INCANDESCENT.....	2
14	PAFZZ		01121	800T-N122A	..LENS,LIGHT AMBER.....	2
15	XDFZZ		01121	800T-QS24G	.LIGHT,INDICATOR GREEN.....	2
16	PAFZZ	6240-01-026-1376	56365	25501-01024	..LAMP,INCANDESCENT.....	2
17	PAFZZ	6650-01-292-1242	01121	800T-N122G	..CAP,LENS GREEN.....	2
					END OF FIGURE	

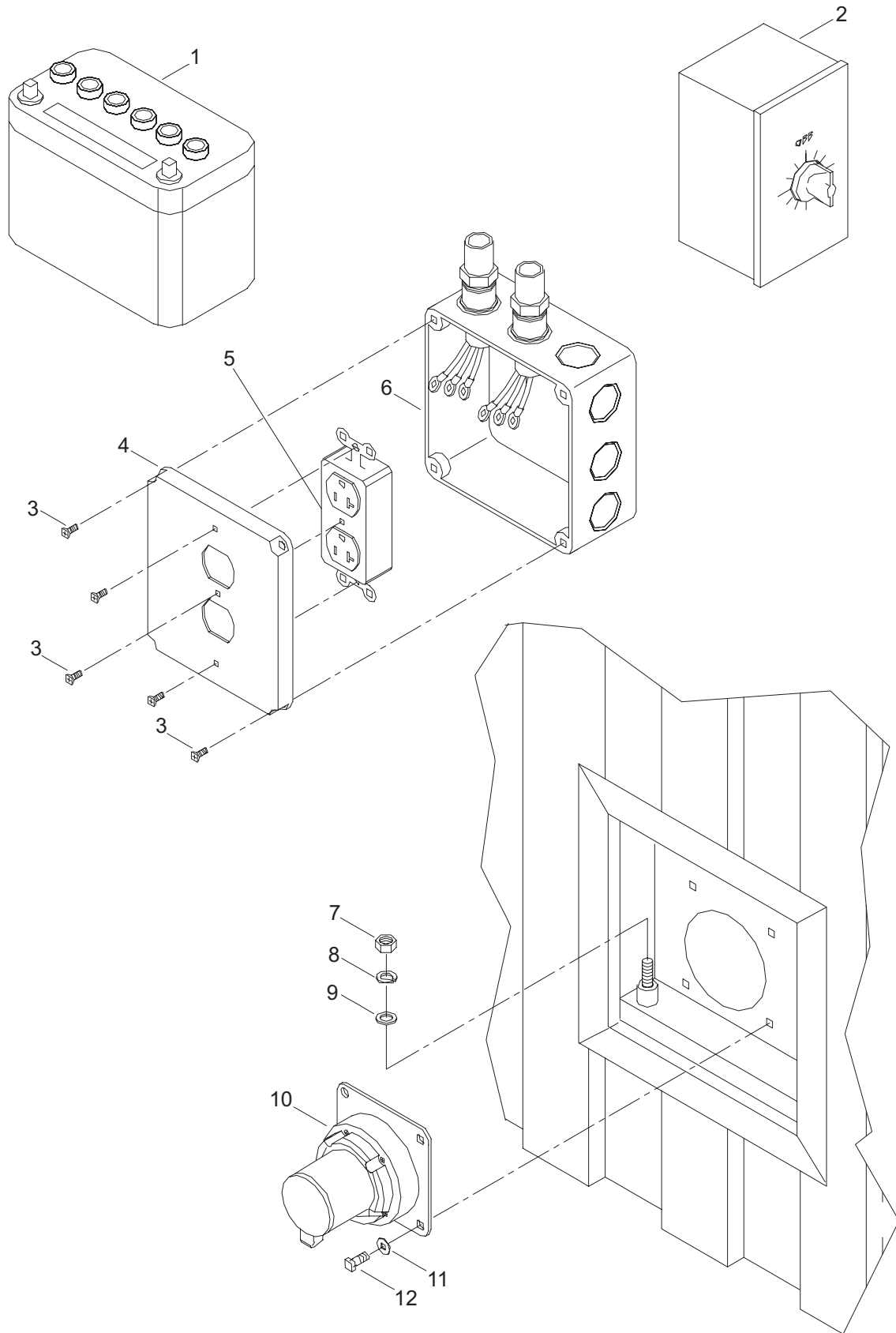

Figure 27. AC and DC Electrical Components (Sheet 1 of 3)

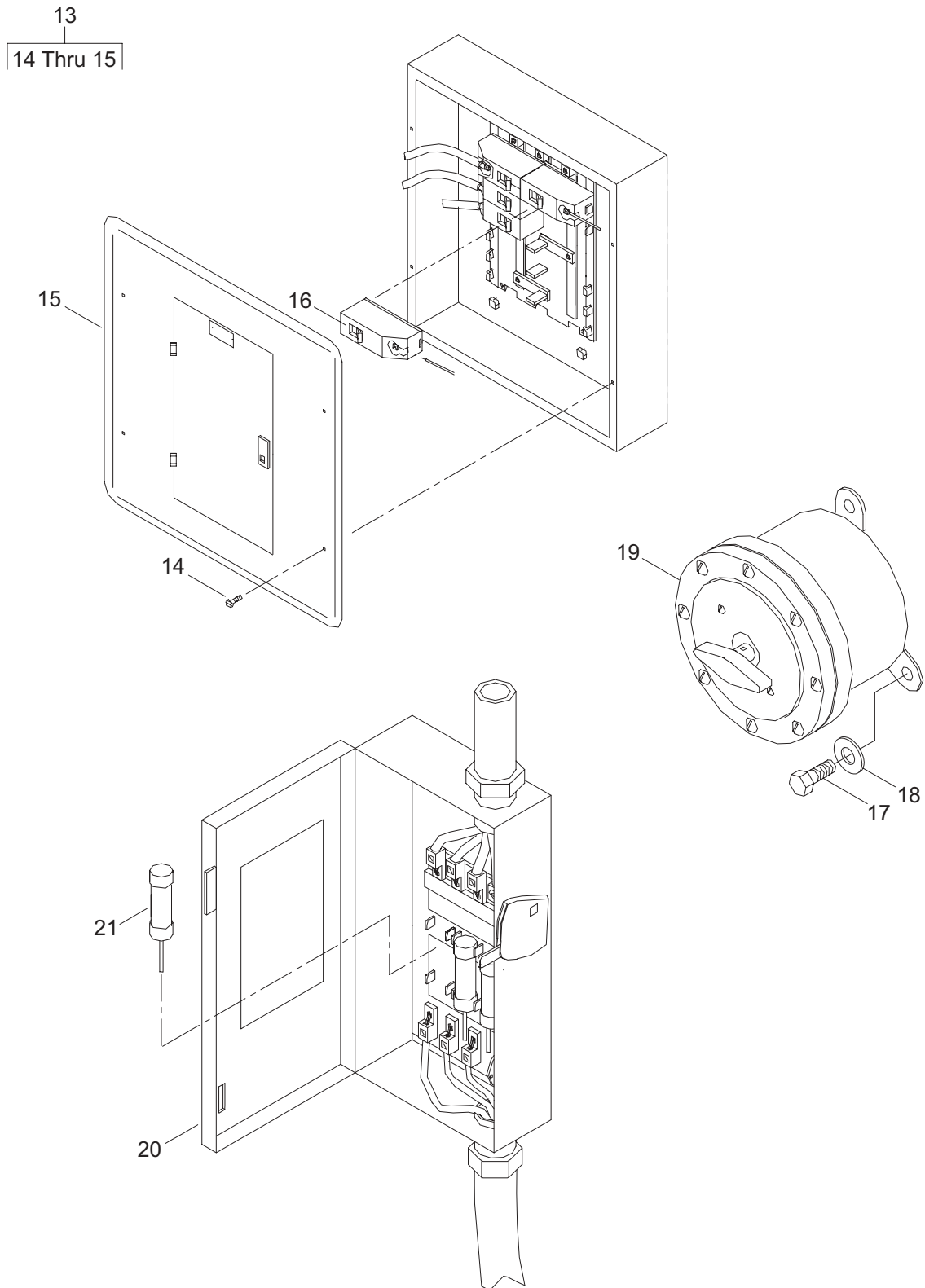

Figure 27. AC and DC Electrical Components (Sheet 2 of 3)

22
23 Thru 27

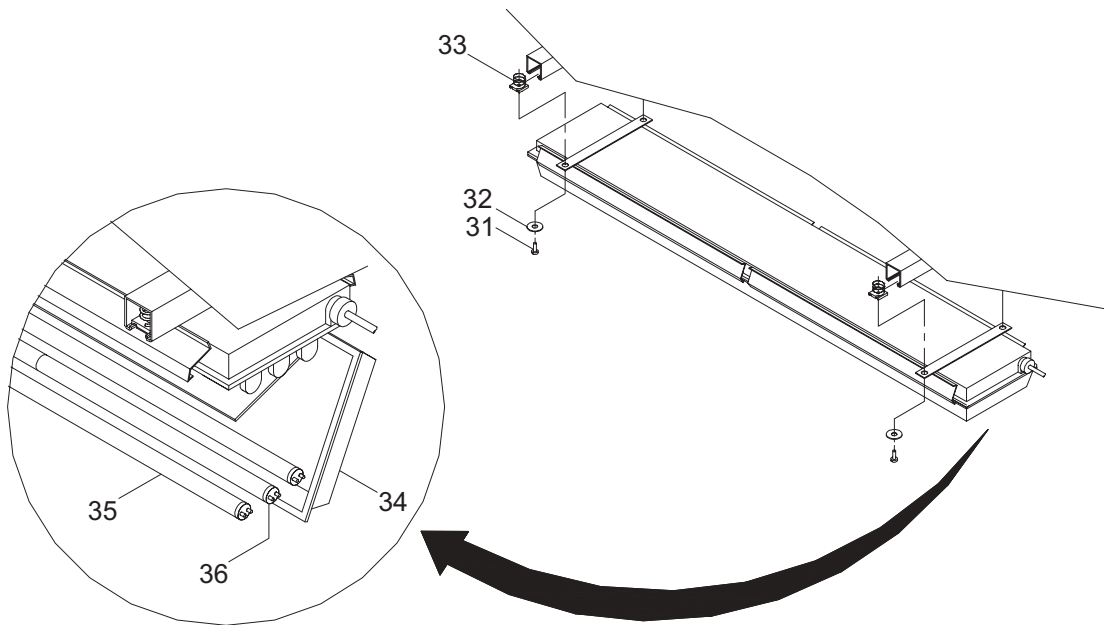
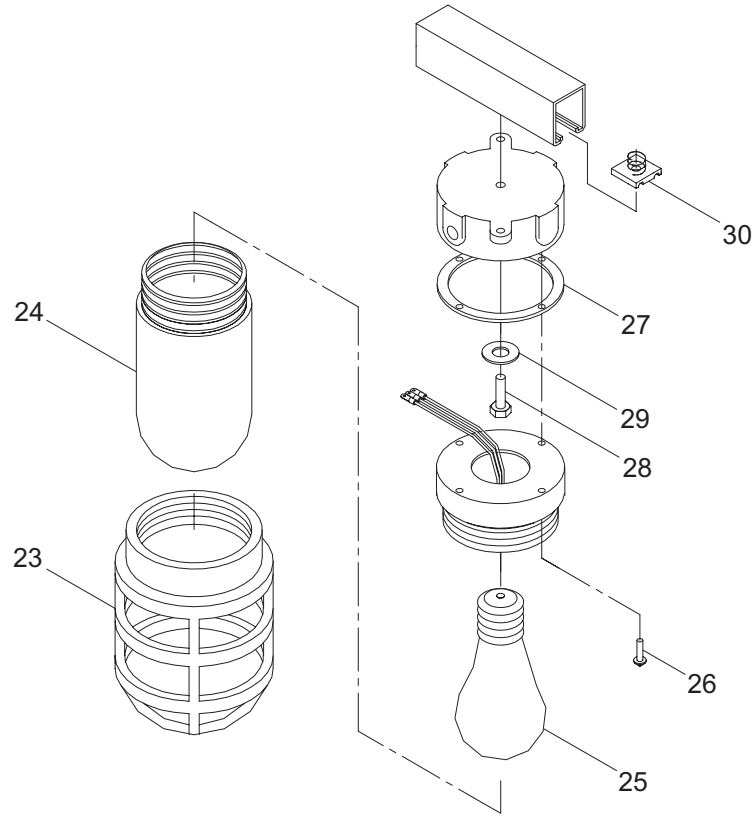

Figure 27. AC and DC Electrical Components (Sheet 3 of 3)

(1) ITEM NO.	(2) SMR CODE	(3) NSN	(4) CAGEC	(5) PART NUMBER	(6) DESCRIPTION AND USABLE ON CODE (UOC)	(7) QTY
GROUP 03						
FIG. 27 AC AND DC ELECTRICAL COMPONENTS						
1	XDOZZ		028X0	78T27	BATTERY.....	1
2	XDOZZ		31117	FF60M	TIMER	1
3	XDOZZ		39428	91773A194	SCREW,MACHINE	5
4	XDOZZ		39428	71695K45	COVER,RECEPTACLE	1
5	XDOZZ		39428	7462K22	RECEPTACLE,DUPLEX	1
6	XDOZZ		39428	71695K41	BOX,SWITCH,OUTLET	12
7	XDOZZ		39428	9185A185	NUT,HEXAGON	1
8	XDOZZ		39428	92147A030	WASHER,LOCK,SPRING	1
9	PAOZZ	5310-00-625-5756	80205	MS15795-812	WASHER,FLAT	1
10	XDOZZ		0FDK5	33-94167-HP-E292	RECEPTACLE,FEMALE	1
11	PAOZZ	5310-01-229-6260	39428	92146A029	WASHER,LOCK.....	4
12	XDOZZ		39428	92240A544	SCREW,CAP,HEXAGON HEAD ...	4
13	XDOOO		56365	QO312L125G	DISTR PANEL,ELECTRIC	1
14	XDOZZ		56365	40205-130-02	.SCREW,MOUNTING	4
15	XDOOO		56365	QOC16US	.COVER,PANEL.....	1
16	PAOZZ	5925-01-111-7562	81348	WC375/01-003	CIRCUIT BREAKER 20 AMP	5
17	XDOZZ		25795	4P750	SCREW,PAN HEAD,SELF- LOCKING.....	6
18	XDOZZ		25795	4P490	WASHER,FLAT	6
19	XDOZZ	5930-00-296-5290	81349	M15743/3-002	SWITCH,ROTARY	2
20	PFOZZ		14280	D323N	SWITCH,BOX	1
21	XDOZZ		71424	TR70R	FUSE	3
22	XDOZZ		34712	E50629	FIXTURE,INCANDESCENT	2
23	XDOZZ	6210-01-163-7083	95405	INX2004C	.GLOBE,ELECTRIC LIGHT	2
24	XDOZZ		95405	INX2006	.GLOBE	2
25	XDOZZ		39428	8357K16	.LAMP,MARINE 12-VOLT	2
26	XDOZZ		39428	91773A242	.SCREW,DRIVE	8
27	XDOZZ		95405	GKT3000	.GASKET	2
28	XDOZZ		39428	91792A540	SCREW,MACHINE	2

(1) ITEM NO.	(2) SMR CODE	(3) NSN	(4) CAGEC	(5) PART NUMBER	(6) DESCRIPTION AND USABLE ON CODE (UOC)	(7) QTY
29	XDOZZ		39428	91090A101	WASHER,FLAT	2
30	XDOZZ		39428	3259T11	NUT,CLAMP.....	2
31	XDOZZ		39428	91792A540	SCREW,MACHINE	12
32	XDOZZ		57583	12848-00	WASHER,FLAT	12
33	XDOZZ		39428	3259T11	NUT,CLAMP.....	12
34	XDOZZ		85213	M3-40-3	FIXTURE,LIGHT	3
35	XDOZZ		62607	046677-36932-2	TUBE,FLOURSCENT	9
36	PAOZZ	6210-00-295-2838	81349	M16377/42-003	FILTER,INDICATOR LIGHT, RED..	3
END OF FIGURE						

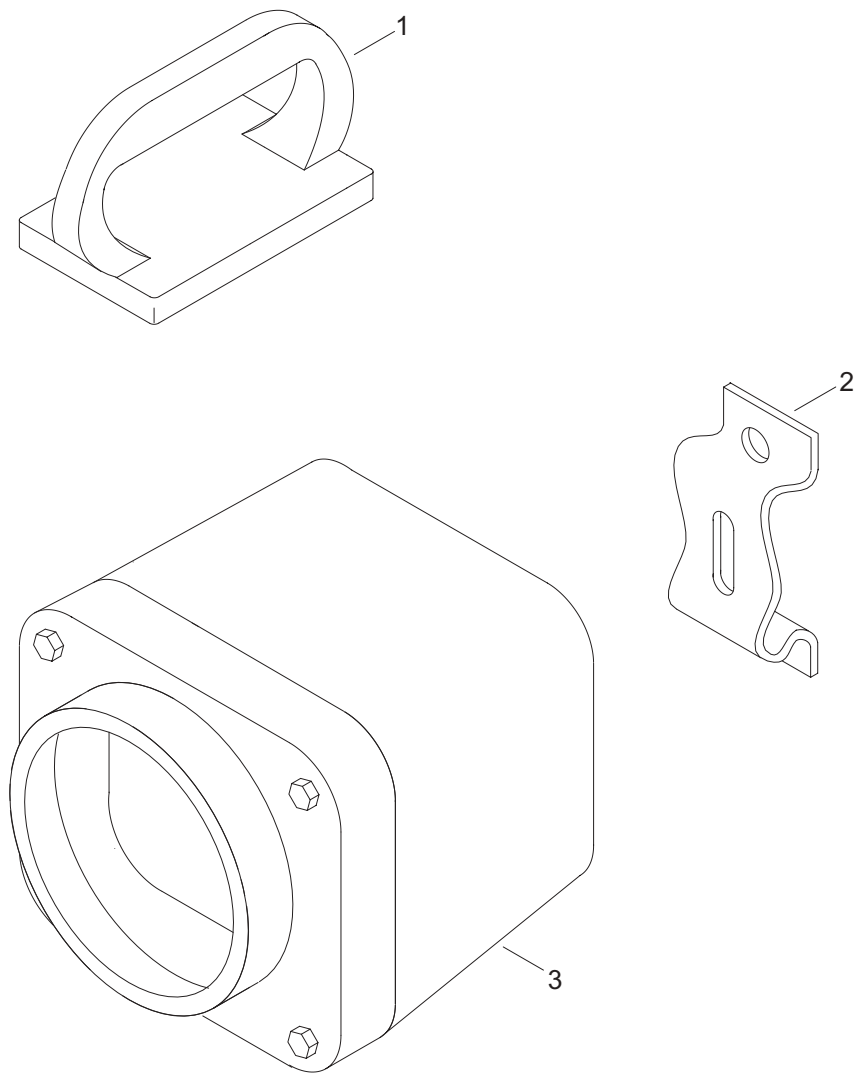

Figure 28. Generator Container Hand Lantern and Mounting Bracket

(1) ITEM NO.	(2) SMR CODE	(3) NSN	(4) CAGEC	(5) PART NUMBER	(6) DESCRIPTION AND USABLE ON CODE (UOC)	(7) QTY
					GROUP 03	
					FIG. 28 GENERATOR CONTAINER HAND LANTERN AND MOUNTING BRACKET	
1	XDOZZ	5340-00-776-5920	81349	M16377-53-002	GRIP,HANDLE	1
2	XDOZZ	6230-00-578-7401	81349	M16377/54-2438	HOLDER, LIGHT	1
3	XDOZZ	6230-00-783-6519	81349	M16377-53-001	BODY, HAND LANTERN	1
END OF FIGURE						

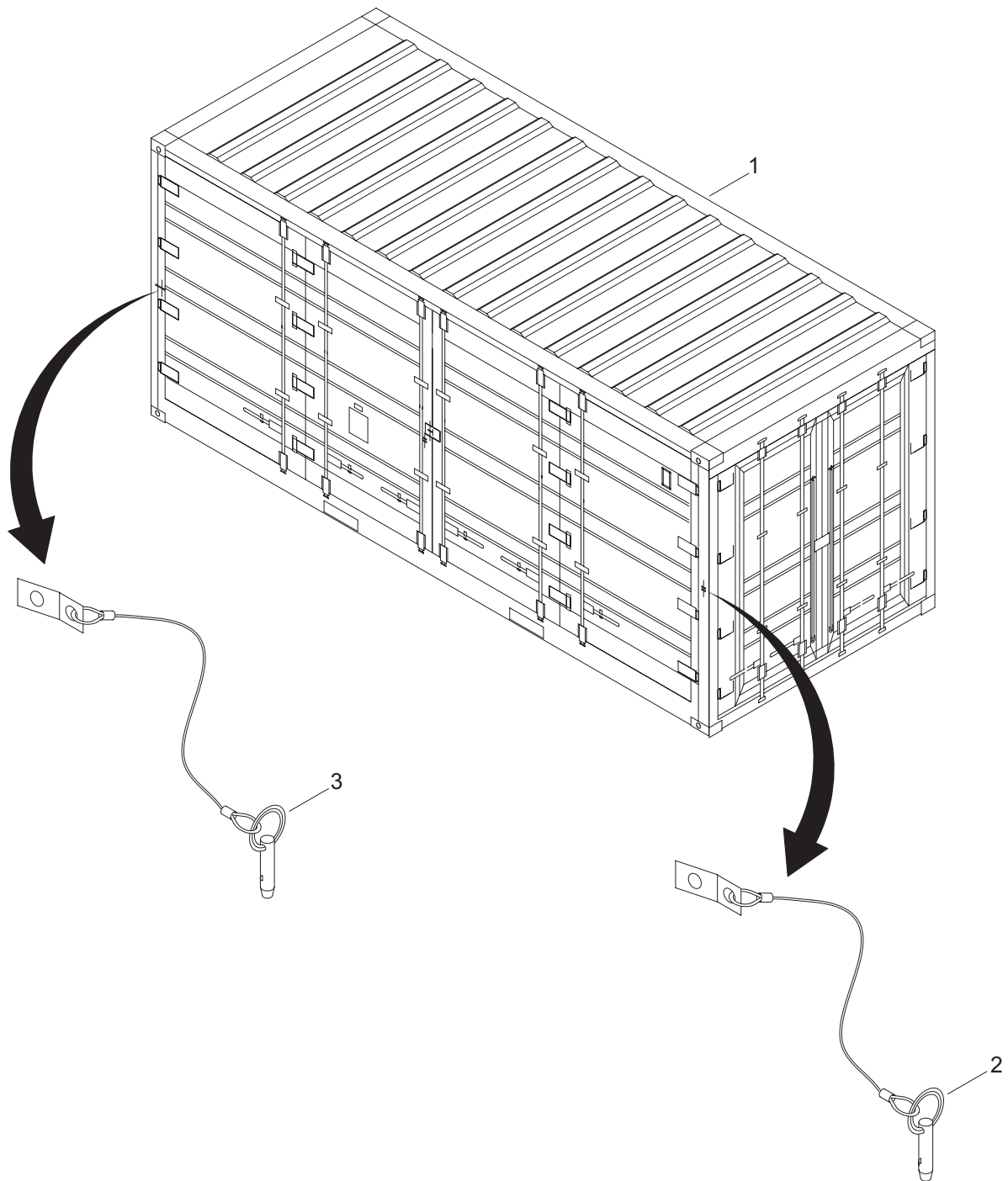

Figure 29. EASY Container

(1) ITEM NO.	(2) SMR CODE	(3) NSN	(4) CAGEC	(5) PART NUMBER	(6) DESCRIPTION AND USABLE ON CODE (UOC)	(7) QTY
					GROUP 03	
					FIG. 29 EASY CONTAINER	
1	XDFLL		34712	E32748	EMER ANCHOR SYSTEM	1
2	PAOZZ	5315-01-495-5693	39428	98404A012	.PIN,QUICK RELEASE	4
3	PAOZZ	5315-01-495-5715	39428	98404A520	.PIN,QUICK RELEASE	6
END OF FIGURE						

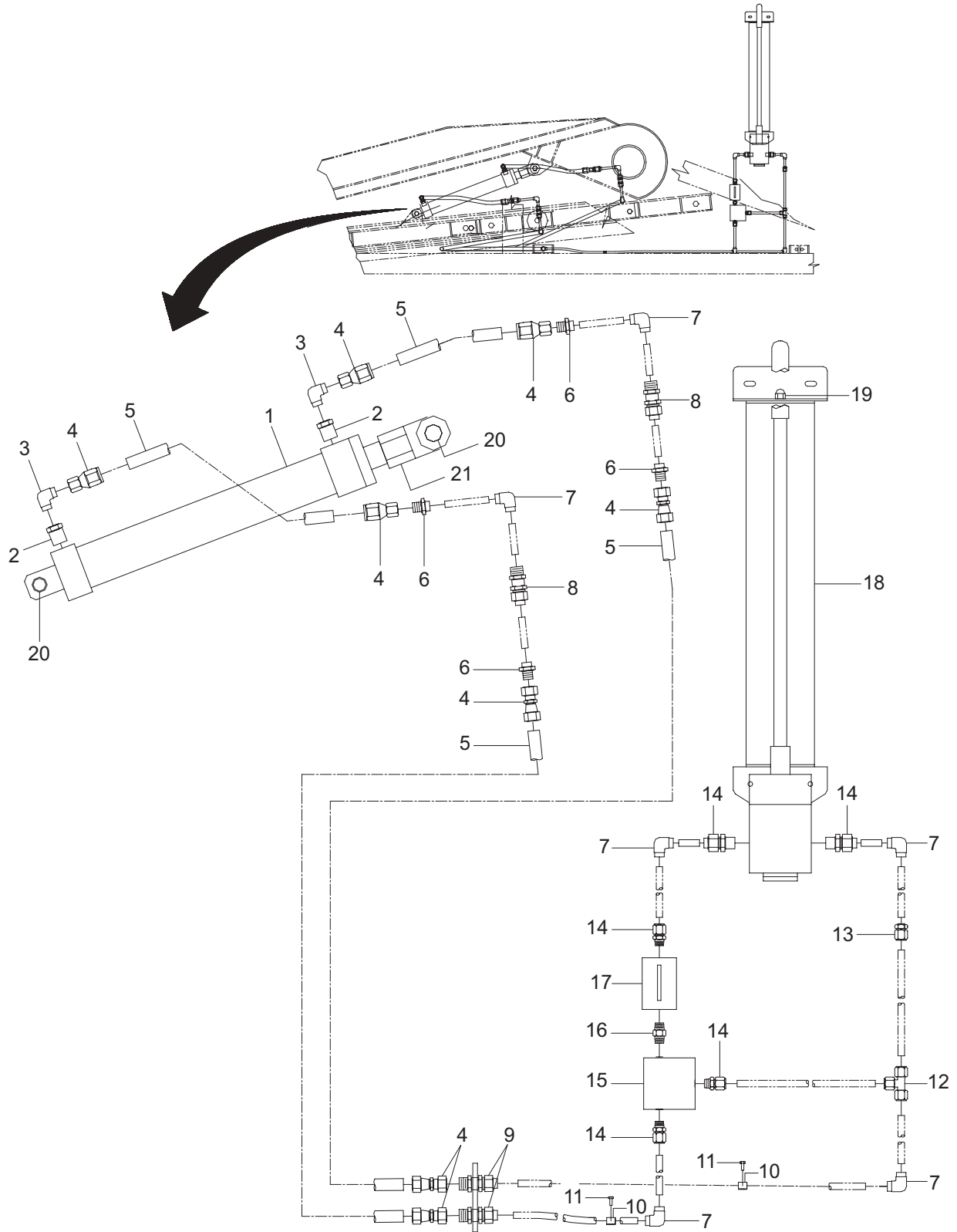

Figure 30. Anchor Lift Cylinder and Pump

(1) ITEM NO.	(2) SMR CODE	(3) NSN	(4) CAGEC	(5) PART NUMBER	(6) DESCRIPTION AND USABLE ON CODE (UOC)	(7) QTY
GROUP 03						
FIG. 30 ANCHOR LIFT CYLINDER AND PUMP						
1	PAFZZ	3040-01-496-0429	53554	H-3-1/4B02-14-1-3/ 8-P1	CYLINDER ASSEMBLY.....	1
2	XDFZZ		5E240	5405-04-08	BUSHING,REDUCER	2
3	PAFZZ	4730-01-496-0468	99565	F821-6-4	ELBOW,TUBE TO HOSE.....	2
4	PAFZZ	4730-01-496-0480	99565	F880-6-SS	COUPLING,HOSE	8
5	XDFZZ		20796	BXX06 X 20 FT	HOSE	1
6	PAFZZ	4730-01-496-0473	99565	F849-6	ADAPTER,STRAIGHT,TU	4
7	PAFZZ	4730-01-496-0456	99565	H840-6-SS	ELBOW,BOSS	6
8	PAFZZ	4730-01-121-2846	99565	H890-6-SS	NIPPLE,TUBE	2
9	PAFZZ	4730-01-496-0422	99565	F890-6-SS	ADAPTER,STRAIGHT,TU	2
10	PAFZZ	5340-00-954-7045	30780	3121-1-6	CLIP, SPRING TENSION.....	2
11	PAFZZ	5305-00-054-6670	96906	MS51957-45	SCREW,MACHINE	2
12	XDFZZ		02570	600-3	TEE,UNION 3/8-INCH.....	1
13	XDFZZ		02570	6-TSW-7-4	FITTING,STRAIGHT	1
14	PAFZZ	4730-01-495-9939	99565	H854-6-6	NIPPLE,TUBE	5
15	XDFZZ		26952	V-42	VALVE,CHECK.	1
16	XDFZZ		02570	6-HN	NIPPLE	1
17	XDFZZ		26952	V66	VALVE,CHECK.	1
18	XDFZZ		34712	E50669	PUMP,HAND,HYDRAULIC	1
19	XDFZZ		78308	88743	.CAP,FILLER	1
20	XDFZZ		53554	CP-1036	PIN,PIVOT INCLUDES RETAINER RINGS	2
21	PAFZZ	5340-01-495-7885	53554	RC-1310	CONNECTOR,ROD END.....	1
END OF FIGURE						

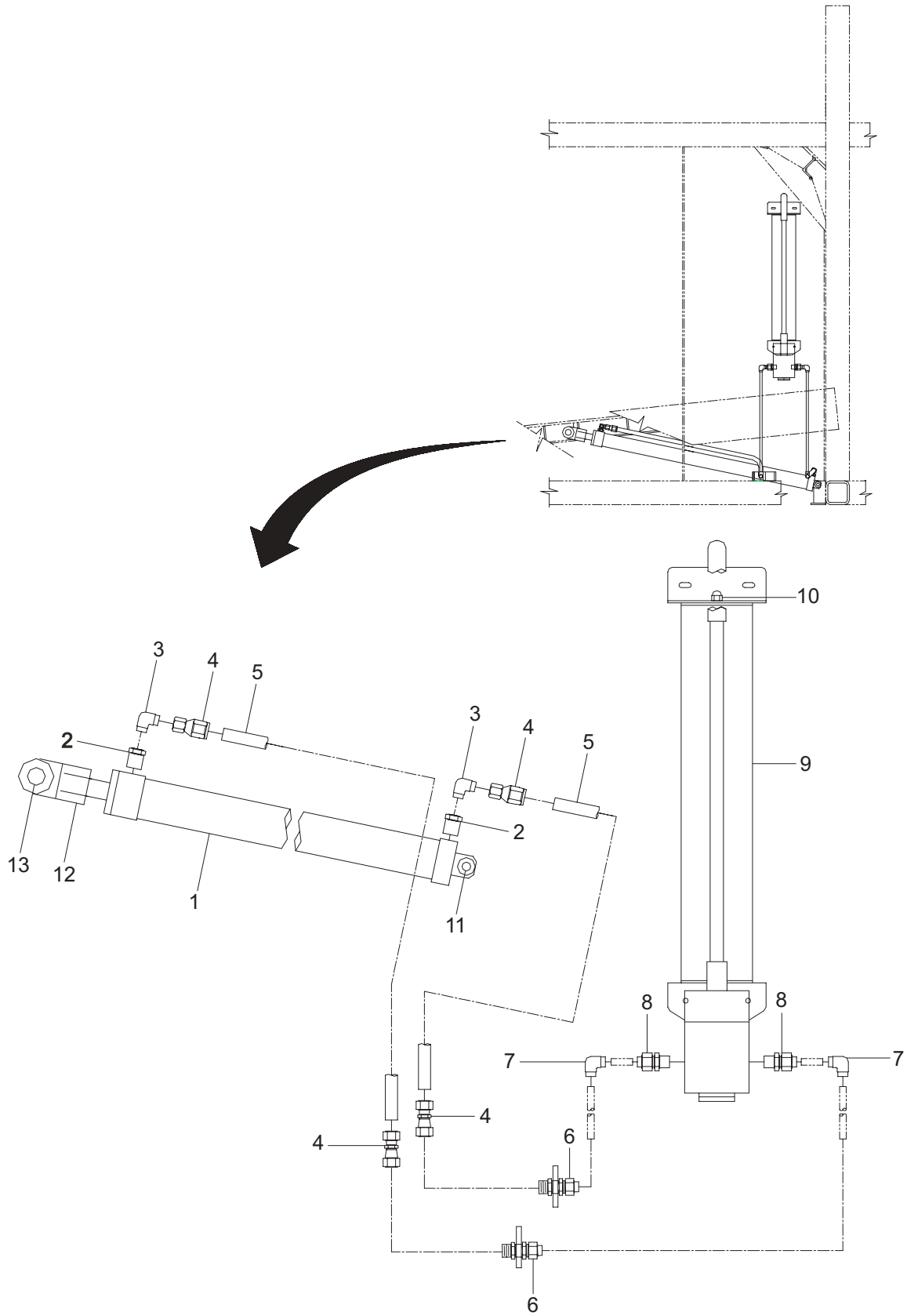

Figure 31. Anchor Drawer Cylinder and Pump

(1) ITEM NO.	(2) SMR CODE	(3) NSN	(4) CAGEC	(5) PART NUMBER	(6) DESCRIPTION AND USABLE ON CODE (UOC)	(7) QTY
GROUP 03						
FIG. 31 ANCHOR DRAWER CYLINDER AND PUMP						
1	PAFZZ	3040-01-496-0425	53554	LH-2B02-34-1-P1	CYLINDER ASSEMBLY.....	1
2	XDFZZ		5E240	5405-06-12	BUSHING, REDUCER.....	2
3	PAFZZ	4730-01-496-0468	99565	F821-6-4	ELBOW,TUBE TO HOSE.....	2
4	PAFZZ	4730-01-496-0480	99565	F880-6-SS	COUPLING,HOSE.....	4
5	XDFZZ		20796	BXX06 X 20 FT	HOSE.....	1
6	PAFZZ	4730-01-496-0422	99565	F890-6-SS	ADAPTER,STRAIGHT,TU.....	2
7	PAFZZ	4730-01-496-0456	99565	H840-6-SS	ELBOW,BOSS.....	2
8	PAFZZ	4730-01-495-9939	99565	H854-6-6	NIPPLE,TUBE.....	2
9	XDFZZ		34712	E50679	PUMP,HAND,HYDRAULIC.....	1
10	XDFZZ		78308	88743	.CAP,FILLER.....	1
11	XDFZZ		53554	CP-0522	PIN,PIVOT,BASE END INCLUDES RETAINER RINGS.....	1
12	XDFZZ		53554	RC-1007	ROD,CLEVIS.....	1
13	XDFZZ		53554	CP-0730	.PIN,PIVOT,ROD END INCLUDES RETAINER RINGS.....	1
END OF FIGURE						

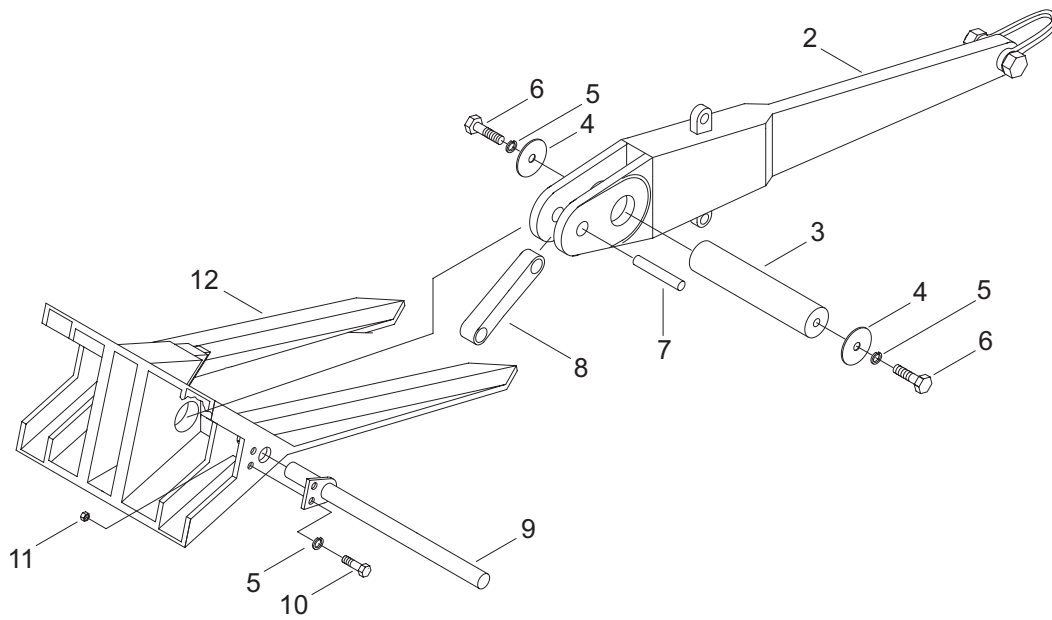
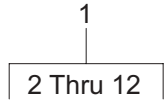

Figure 32. Anchor Assembly

(1) ITEM NO.	(2) SMR CODE	(3) NSN	(4) CAGEC	(5) PART NUMBER	(6) DESCRIPTION AND USABLE ON CODE (UOC)	(7) QTY
GROUP 03						
FIG. 32 ANCHOR ASSEMBLY						
1	PAFFF	2040-01-320-5540	97403	13228E5290	ANCHOR,MARINE,FLUKE	1
2	PAFZZ	3040-01-320-4263	97403	13228E5291	.CONNECTING LINK,RIGID	1
3	PAFZZ	5340-01-344-6001	97403	13228E5295	.STANDOFF, THREADED, SPACING	1
4	PAFZZ	5310-01-345-0584	97403	13228E5293	.WASHER,FLAT	2
5	PAOZZ	5310-00-933-8778	80205	MS35338-143	.WASHER,LOCK	6
6	PAFZZ	5305-00-021-3801	96906	MS35307-411	.SCREW,CAP,HEXAGON HEAD . . .	2
7	PAFZZ	5315-01-344-5996	97403	13228E5294	.PIN,STRAIGHT,HEADLESS	1
8	PAFZZ	3040-01-321-6521	97403	13228E5296	.CONNECTING LINK,RIGID	1
9	PAOZZ	4710-01-325-0633	97403	13228E5292	.PIPE,METALLIC	2
10	PAOZZ	5305-00-021-3806	96906	MS35307-413	.SCREW,CAP,HEXAGON HEAD . . .	4
11	PAOZZ	5310-00-768-0321	96906	MS51971-5	.NUT,PLAIN,HEXAGON	4
12	PAFZZ	9515-01-319-4975	97403	13228E5287	.PLATE,METAL	1
END OF FIGURE						

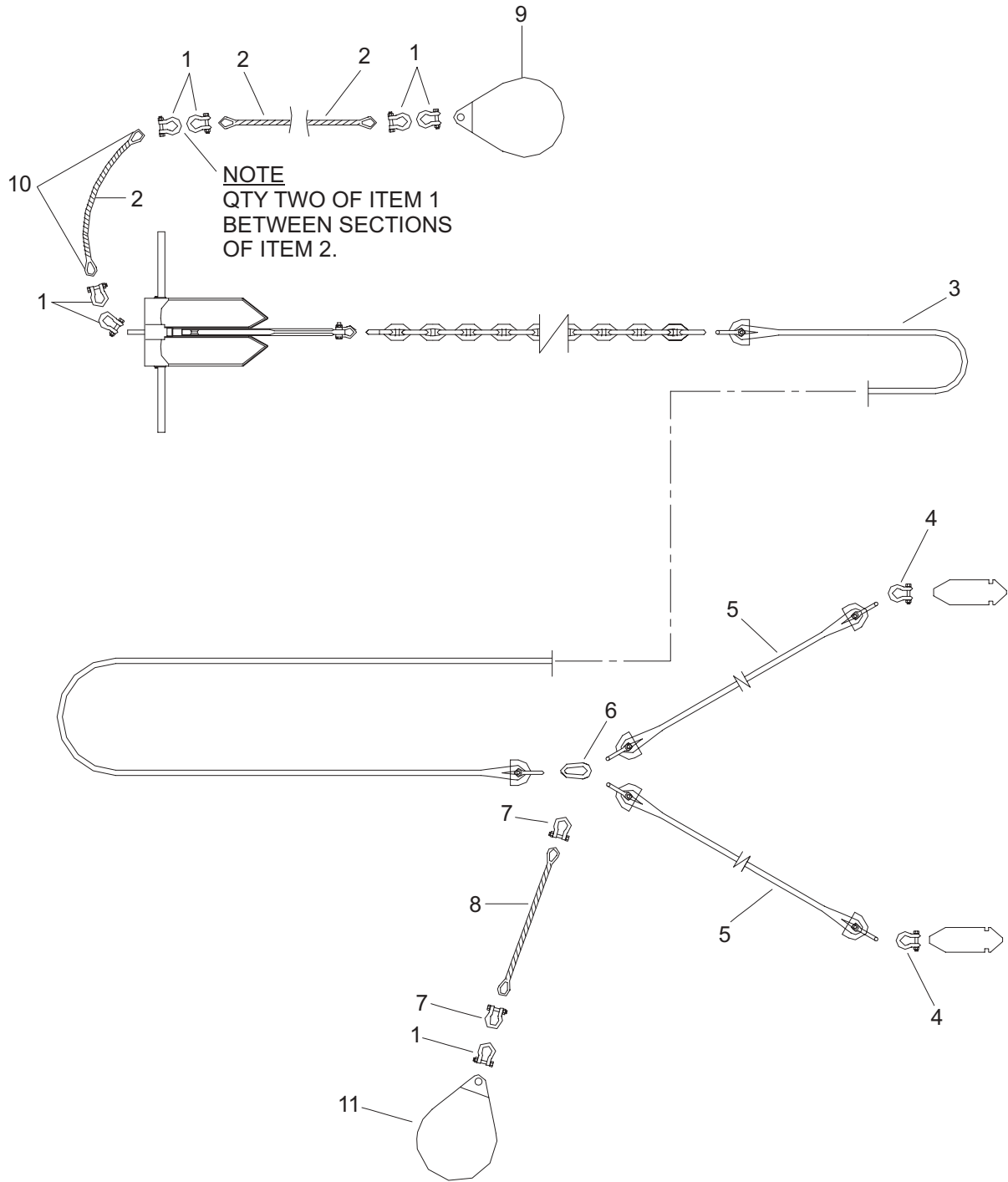

Figure 33. Anchor Chain and Rope Assembly

(1) ITEM NO.	(2) SMR CODE	(3) NSN	(4) CAGEC	(5) PART NUMBER	(6) DESCRIPTION AND USABLE ON CODE (UOC)	(7) QTY
GROUP 03						
FIG. 33 ANCHOR CHAIN AND ROPE ASSEMBLY						
1	PAFZZ		76257	1019533	ANCHOR SHACKLE	13
2	XDFZZ		0RA00	3415637GTX	WIRE ROPE.....	5
3	XDFZZ		0RA00	10C12SPNX500WS SS	MAIN ROPE ASSEMBLY.....	1
4	PAFZZ		75535	1018632	SHACKLE	2
5	XDFZZ		0RA00	10C12SPNX35WSS S	FLEXOR ROPE ASSEMBLY.....	2
6	PAFZZ	4010-01-495-7769	0CJK9	1013694	LINK,CHAIN,END	1
7	PAFZZ		75535	1018419	SHACKLE,ANCHOR	2
8	PFFZZ	4010-01-495-7787	0CJK9	275357	CHAIN,WELDLESS	1
9	XDFZZ		U8512	A5-0	BUOY, WHITE	1
10	XDFZZ		76257	103773	THIMBLE	10
11	XDFZZ		U8512	A5-0	BUOY, ORANGE	1
END OF FIGURE						

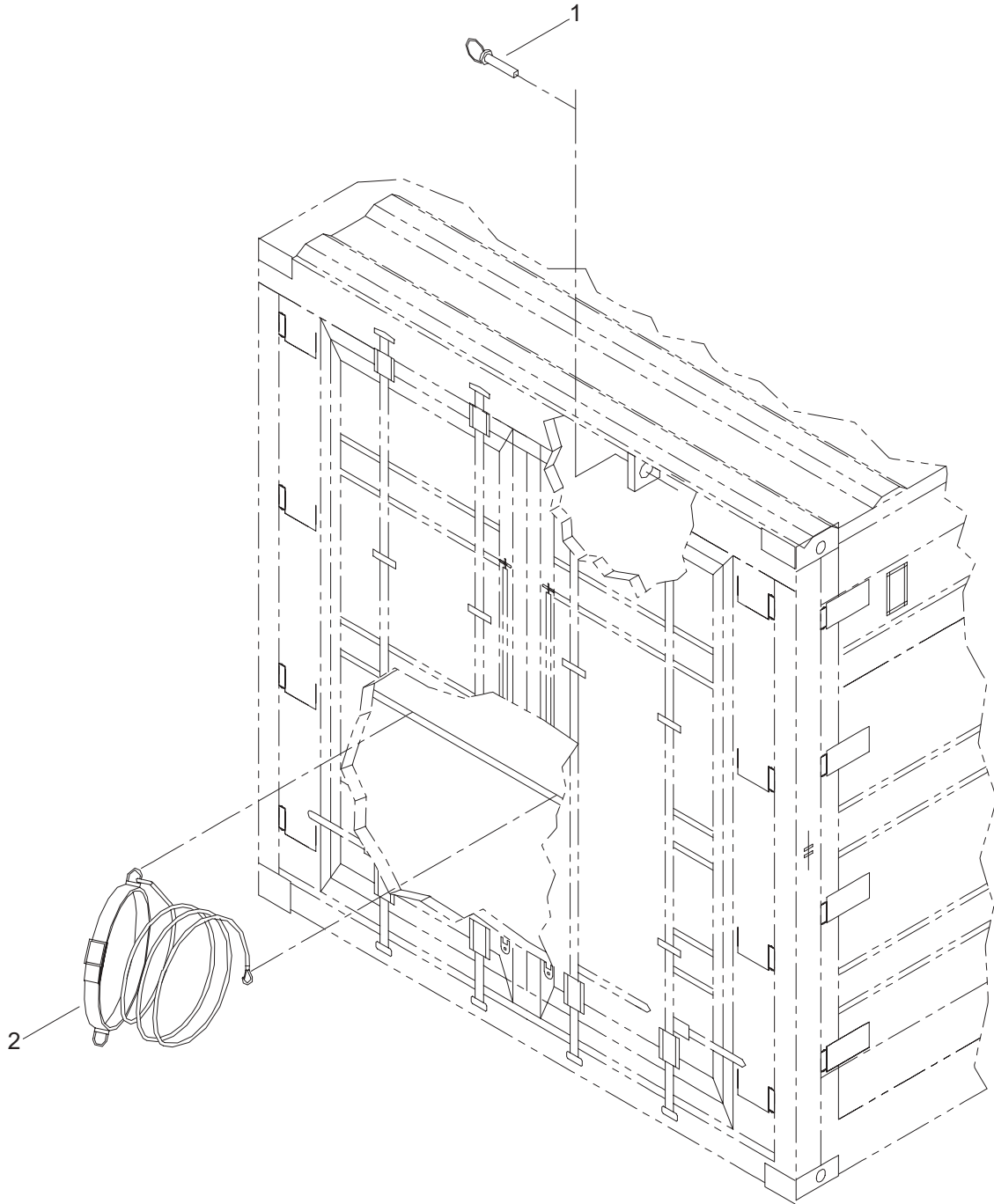

Figure 34. Support Accessories (Sheet 1 of 2)

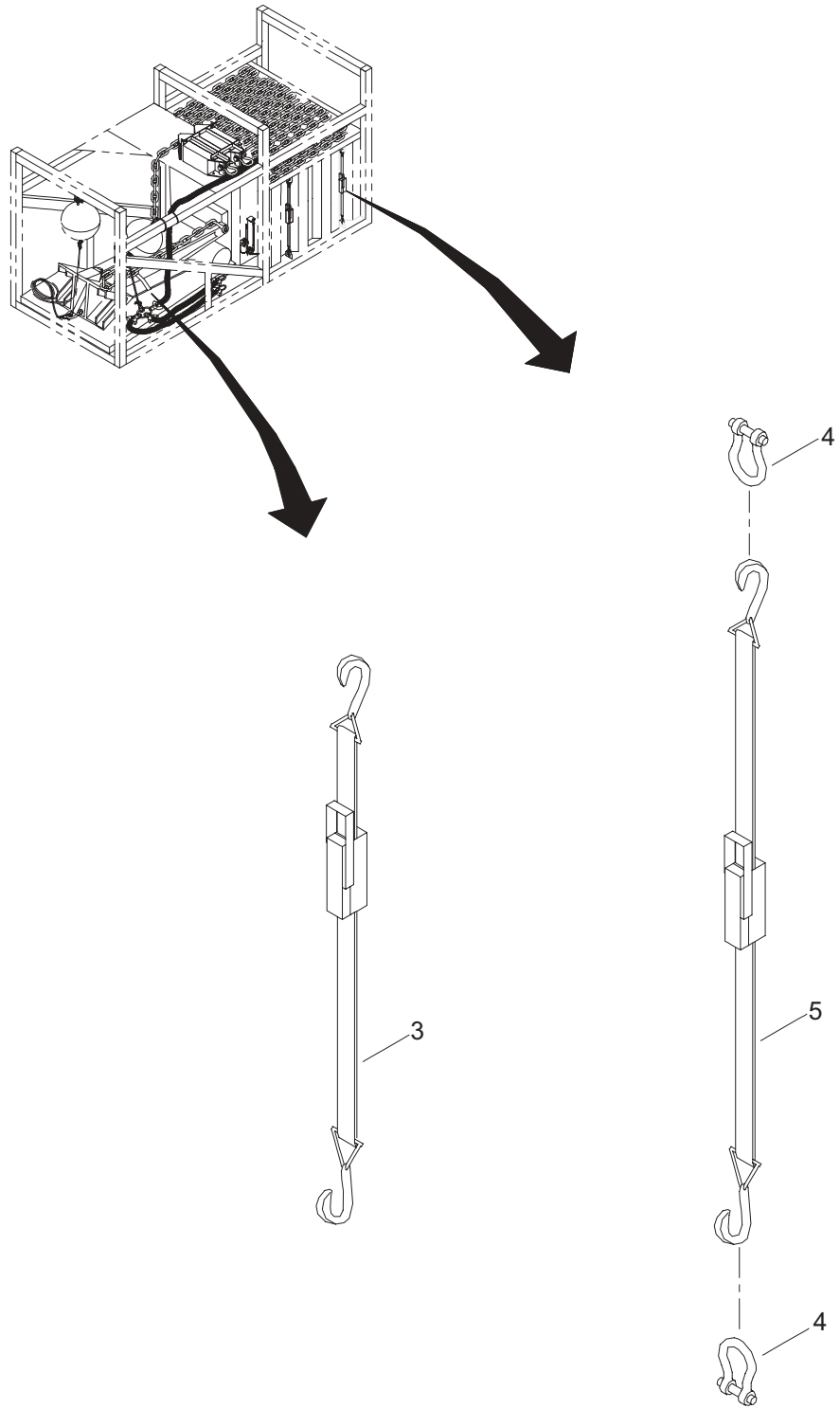

Figure 34. Support Accessories (Sheet 2 of 2)

(1) ITEM NO.	(2) SMR CODE	(3) NSN	(4) CAGEC	(5) PART NUMBER	(6) DESCRIPTION AND USABLE ON CODE (UOC)	(7) QTY
					GROUP 03	
					FIG. 34 SUPPORT ACCESSORIES	
1	PAOZZ	5315-01-495-5749	39428	92384A134	PIN,QUICK RELEASE	1
2	PAOZZ	4240-01-495-5610	39428	8088T1	HARNES,SAFETY,SWIM.	2
3	XDOZZ		94658	10MW/1570	RATCHET STRAP	1
4	XDFZZ	4030-01-390-1539	75535	1018437	SHACKLE	8
5	XDOZZ		94658	5MW/1545	RATCHET STRAP	4
					END OF FIGURE	

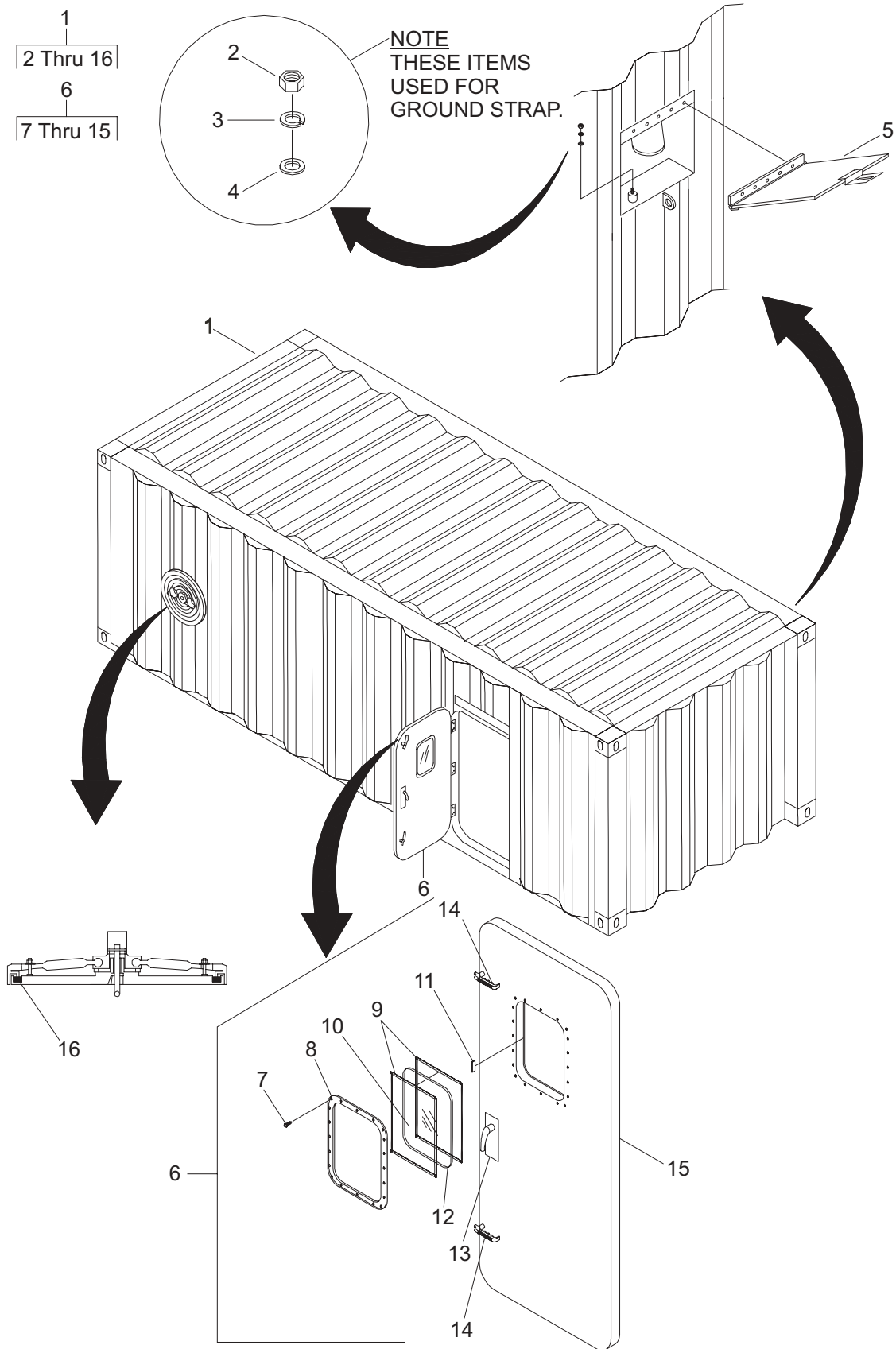

Figure 35. Personnel Shelter

(1) ITEM NO.	(2) SMR CODE	(3) NSN	(4) CAGEC	(5) PART NUMBER	(6) DESCRIPTION AND USABLE ON CODE (UOC)	(7) QTY
GROUP 03						
FIG. 35 PERSONNEL SHELTER						
1	XDOLL		34712	E32708	PERSONNEL SHELTER	1
2	PAOZZ	5310-00-199-3145	81349	MIL-B-857	.NUT,PLAIN,HEXAGON.	1
3	PAOZZ	5310-00-974-6623	96906	MS35338-140	.WASHER,LOCK	1
4	PAOZZ	5310-00-167-0803	80205	NAS1149C0563R	.WASHER,FLAT	1
5	XDOZZ		1TL62	1001028	.COVER ASSEMBLY	1
6	XDFFF		64747	P001095-001	.DOOR,WEATHERTIGHT	1
7	XDOZZ		64747	0411-2402	..SCREW,MACHINE	20
8	XDFZZ		64747	0611-9506	..RETAINER,FLAT BAR	1
9	XDFZZ		64747	0331-2006	..TAPE,GLAZING	2
10	XDFZZ		64747	0311-2009	..GLASS,WINDOW	1
11	XDFZZ		64747	0331-2021	..BLOCK,SETTING	4
12	XDFZZ		64747	0331-2007	..SEALANT,SILICONE	1
13	XDFZZ		64747	0422-1002	..SET,LOCK	1
14	XDFZZ		64747	0251-1001	..SET,DOG	2
15	XDFZZ		64747	0631-9820	..GASKET.	1
16	XDFZZ		64747	2407-0003-3	.GASKET	1
END OF FIGURE						

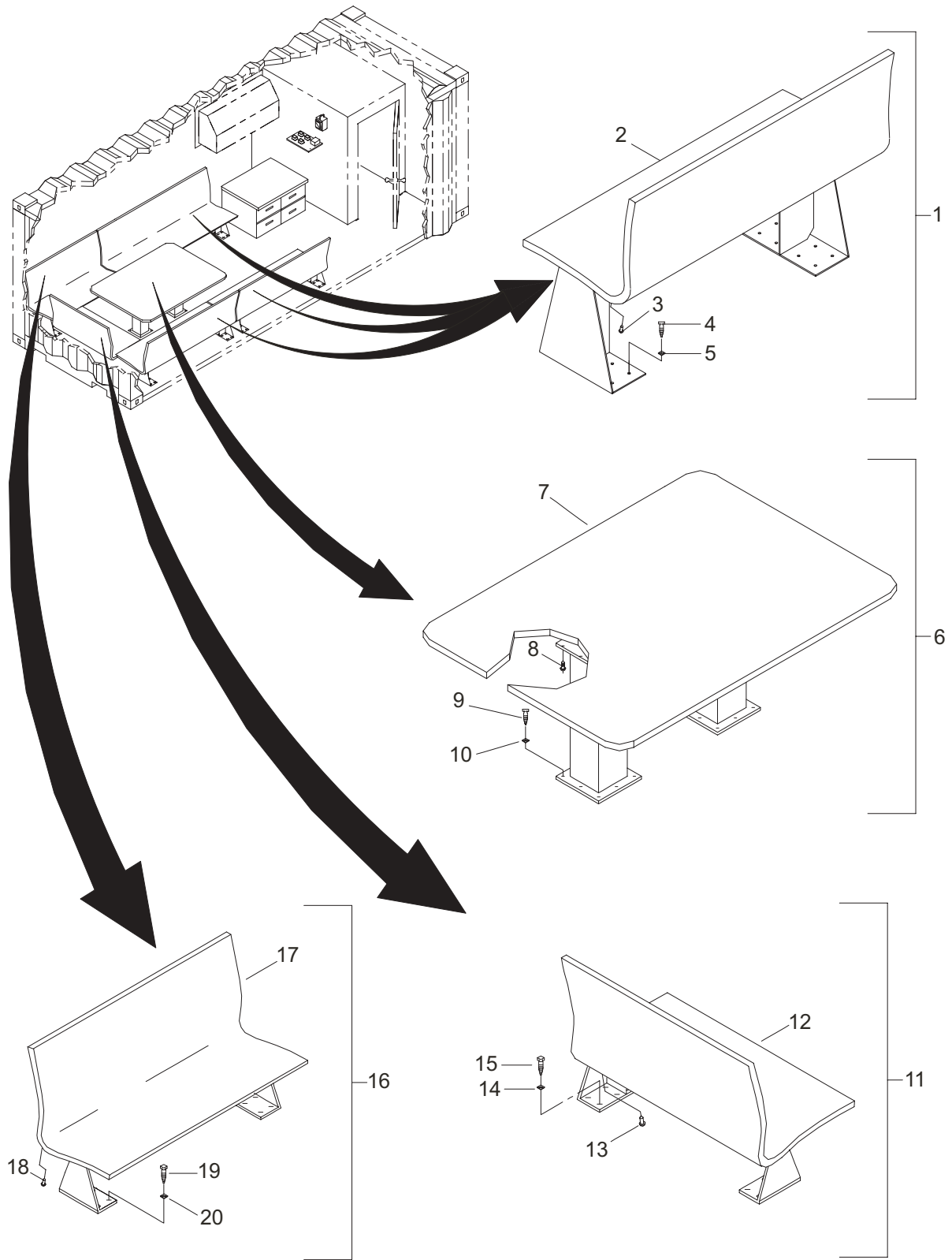

Figure 36. Personnel Shelter Interior (Sheet 1 of 2)

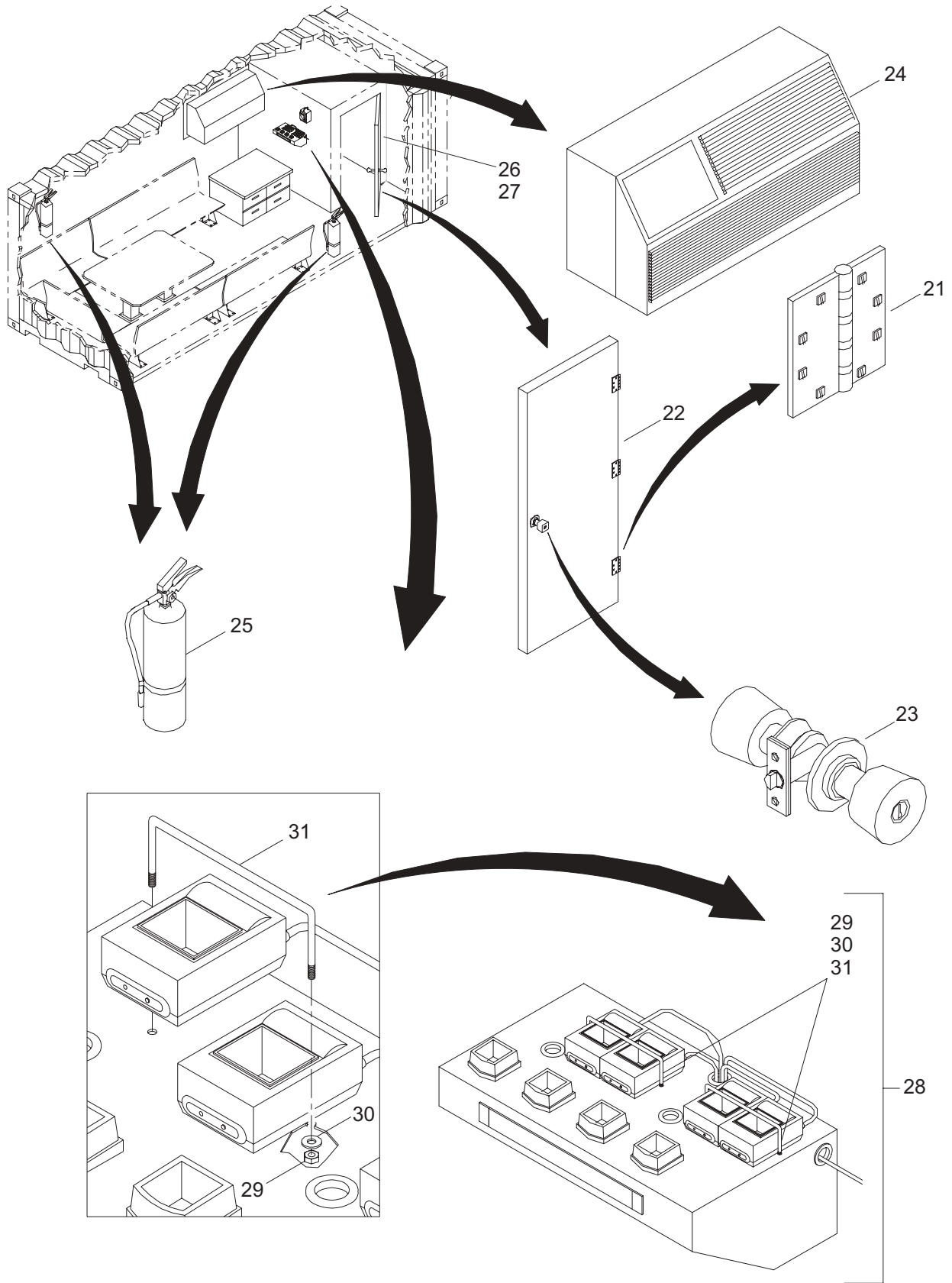

Figure 36. Personnel Shelter Interior (Sheet 2 of 2)

(1) ITEM NO.	(2) SMR CODE	(3) NSN	(4) CAGEC	(5) PART NUMBER	(6) DESCRIPTION AND USABLE ON CODE (UOC)	(7) QTY
					GROUP 03	
					FIG. 36 PERSONNEL SHELTER INTERIOR	
1	XDOZZ		1TL62	1001023	SEAT ASSEMBLY, BENCH	3
2	XDOZZ		1TL62	1001023-1	.BENCH	1
3	XDOZZ		39428	909335A245	.SCREW,MACHINE	8
4	XDOZZ		39428	91478A583	.SCREW,LAG,HEXAGON	16
5	XDOZZ		39428	90108A030	.WASHER,FLAT	16
6	XDOZZ		1TL62	1001026	TABLE ASSEMBLY	1
7	XDOZZ		1TL62	1001026-1	.TABLE TOP	1
8	XDOZZ		39428	909335A245	.SCREW,MACHINE	16
9	XDOZZ		39428	91478A583	.SCREW,LAG,HEXAGON	16
10	XDOZZ		39428	90108A030	.WASHER,FLAT	16
11	XDOZZ		1TL62	1001025	SEAT ASSEMBLY, BENCH	1
12	XDOZZ		1TL62	1001025-1	.BENCH	1
13	XDOZZ		39428	909335A245	.SCREW,MACHINE	8
14	XDOZZ		39428	90108A030	.WASHER,FLAT	16
15	XDOZZ		39428	91478A583	.SCREW,LAG,HEXAGON	16
16	XDOZZ		1TL62	1001024	SEAT ASSEMBLY, BENCH	1
17	XDOZZ		1TL62	1001024-1	.BENCH	1
18	XDOZZ		39428	909335A245	.SCREW,MACHINE	8
19	XDOZZ		39428	91478A583	.SCREW,LAG,HEXAGON	16
20	XDOZZ		39428	90108A030	.WASHER,FLAT	16
21	XDFZZ		78525	04-4783	SET,HINGE	3
22	XDFZZ		0NGA6	012668F801	DOOR,INTERIOR	1
23	XDFZZ		66821	LF5302	SET,LOCK	1
24	PFFLL	4120-01-505-1603	55962	S2-SQC-512-CPRC	AIR CONDITIONER	1
25	PAOZZ		81348	0-E-915C	EXTINGUISHER,FIRE	1
26	PAOZZ		80244	8520-00-782-3554	HAND CLEANER UNIT OF ISSUE IS BOX	1
27	PAOZA	4510-01-470-9561	0E2J5	LIN001	LINER,LATRINE UNIT OF ISSUE IS BOX	1

(1) ITEM NO.	(2) SMR CODE	(3) NSN	(4) CAGEC	(5) PART NUMBER	(6) DESCRIPTION AND USABLE ON CODE (UOC)	(7) QTY
28	XDOZZ		1TL62	1001004	CHARGER,RADIO.....	1
29	XDOZZ		39428	90640A120	.NUT,LOCK	4
30	XDOZZ		39428	90108A413	.WASHER,FLAT	4
31	XDOZZ		1TL62	1001004-4	.STRAP,TIE-DOWN	2
END OF FIGURE						

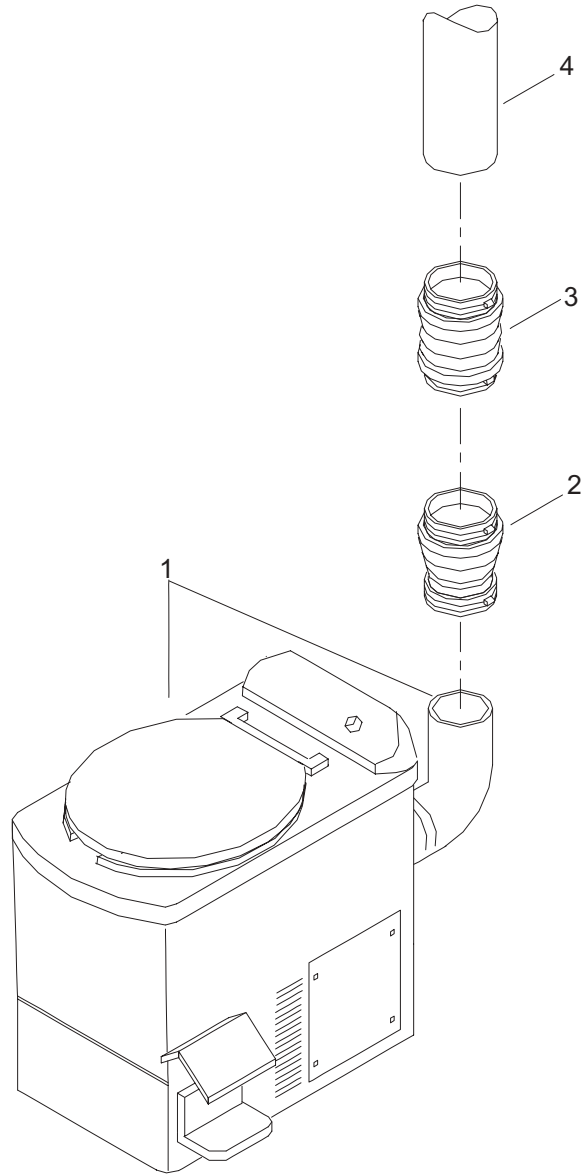

Figure 37. Incinerator Toilet

(1) ITEM NO.	(2) SMR CODE	(3) NSN	(4) CAGEC	(5) PART NUMBER	(6) DESCRIPTION AND USABLE ON CODE (UOC)	(7) QTY
					GROUP 03	
					FIG. 37 INCINERATOR TOILET	
1	PFFFF		23989	MODEL WB	TOILET,ENCLOSED UNI.....	1
2	PAFZZ		39428	9102K243	COUPLING,PIPE.....	1
3	PAFZZ		39428	1056-44	COUPLING,PIPE.....	1
4	XDFZZ		39428	48925K18	PIPE.....	1
					END OF FIGURE	

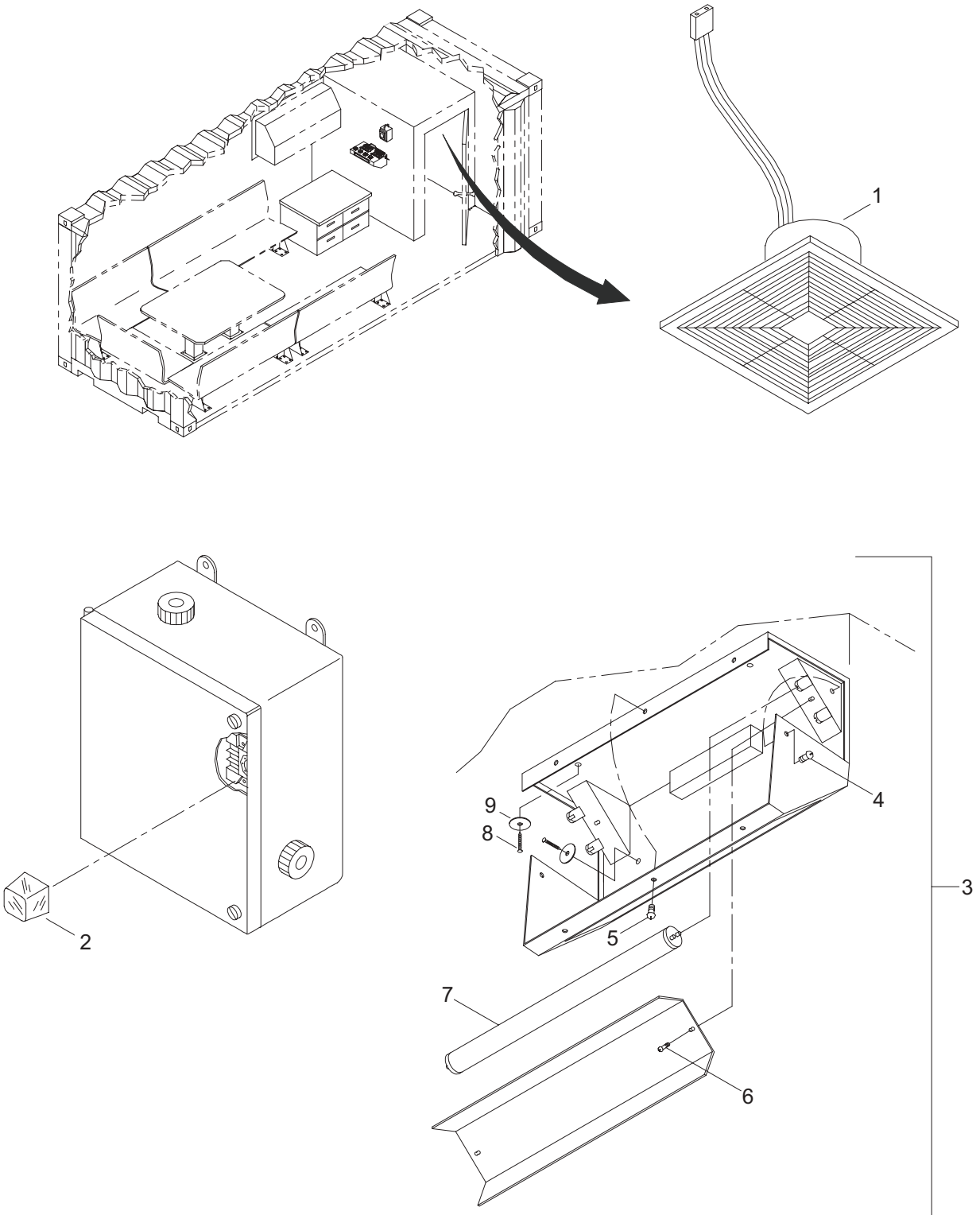

Figure 38. Head Electrical Components

(1) ITEM NO.	(2) SMR CODE	(3) NSN	(4) CAGEC	(5) PART NUMBER	(6) DESCRIPTION AND USABLE ON CODE (UOC)	(7) QTY
					GROUP 03	
					FIG. 38 HEAD ELECTRICAL COMPONENTS	
1	XDOZZ		09295	S130	VENTILATOR.....	1
2	PAOZZ	5945-01-301-4095	77342	KRPA-11AG-120	RELAY,ELECTROMAGNET.....	1
3	XDOOO		1NWH3	55M-122-18G- .187PC/.125AP- 120MAG	FIXTURE,HEAD LIGHT PART ALWAYS COMES WITH AN OVAL HEAD SCREWDRIVER FOR REPLACEMENT OF THE HEADLIGHT.....	1
4	XDOZZ		1NWH3	OVS-8/32 X 1.5	.SCREW,OVAL HEAD	2
5	XDOZZ		1NWH3	OVS-8/32 X 3/4	.SCREW,OVAL HEAD	3
6	XDOZZ		39428	99663A213	.SCREW,SELF-TAPPING	2
7	XDOZZ		1NWH3	2-F20T12CW	.LAMP,FLOURSCENT	2
8	XDOZZ		0TEH8	5M494	.SCREW,DRYWALL.....	4
9	XDOZZ		0TEH8	2X037	.WASHER,FLAT.....	4
END OF FIGURE						

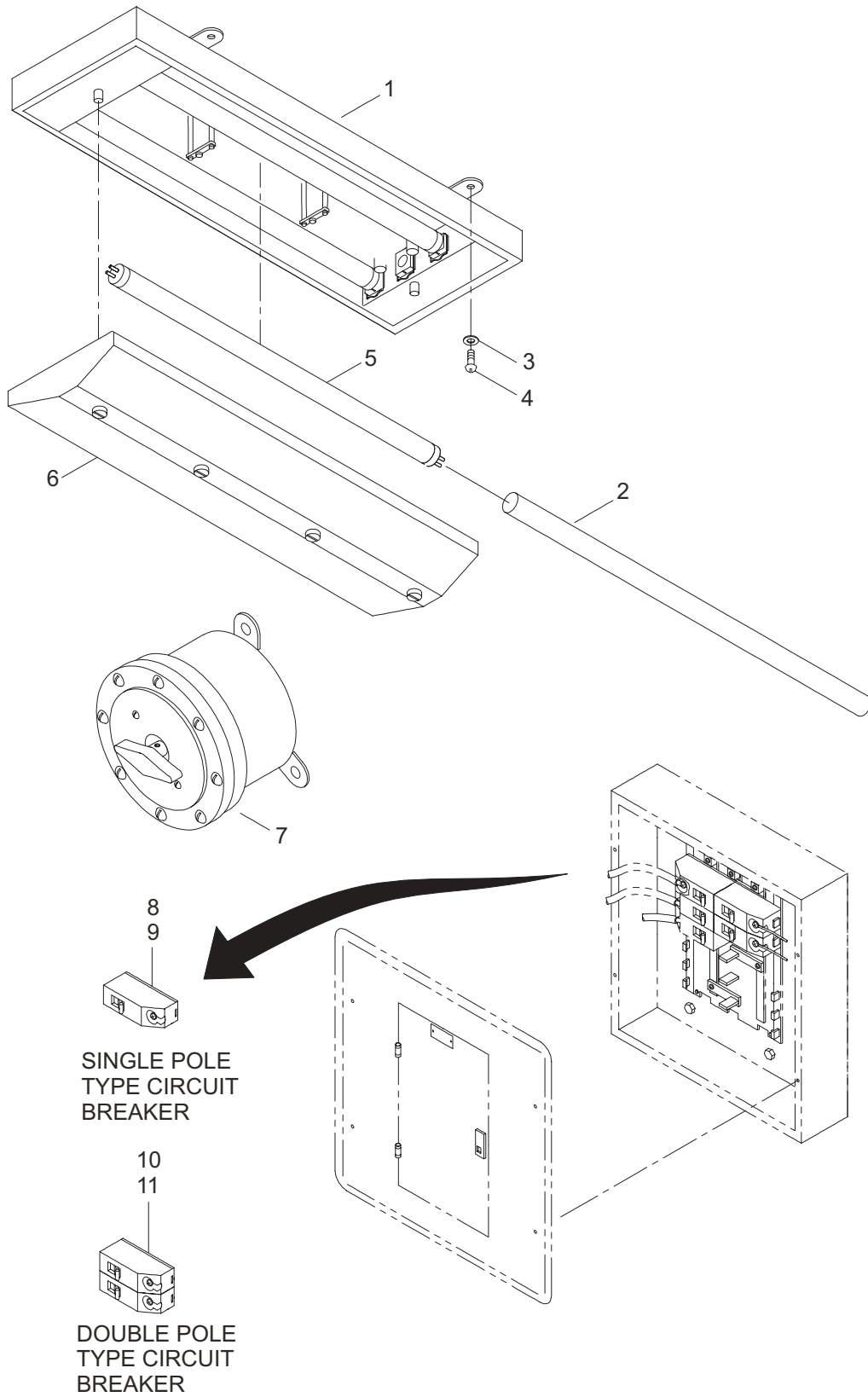

Figure 39. Primary Electrical Components (Sheet 1 of 2)

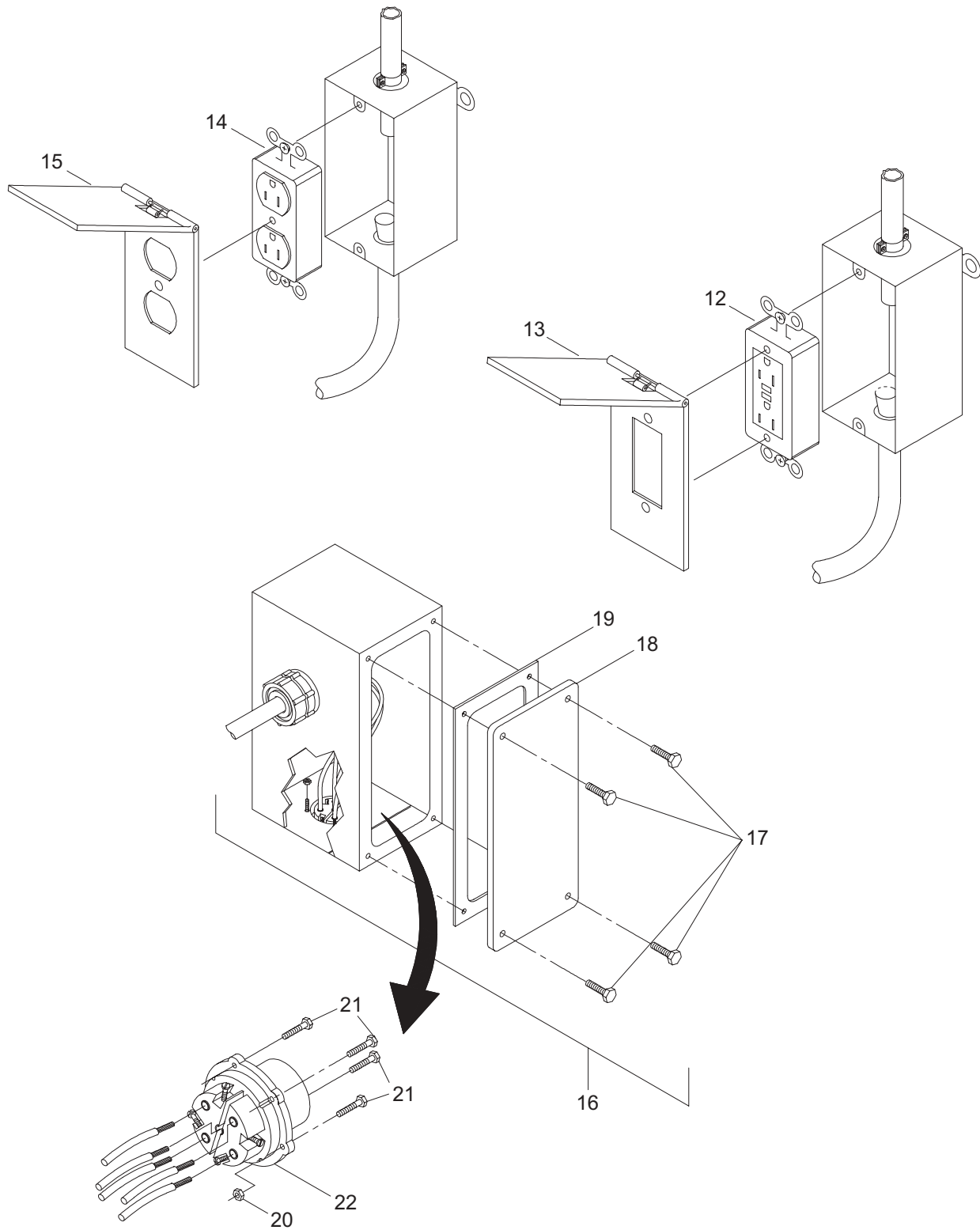

Figure 39. Primary Electrical Components (Sheet 2 of 2)

(1) ITEM NO.	(2) SMR CODE	(3) NSN	(4) CAGEC	(5) PART NUMBER	(6) DESCRIPTION AND USABLE ON CODE (UOC)	(7) QTY
GROUP 03						
FIG. 39 PRIMARY ELECTRICAL COMPONENTS						
1	PAOOO	6210-00-548-0222	81349	M16377/12-333.1	FIXTURE,LIGHTING	1
2	PAOZZ	6210-00-295-2838	81349	M16377/42-003	FILTER,INDICATOR LIGHT	2
3	XDOZZ		39428	98019A315	WASHER, FLAT	4
4	XDOZZ		39428	94074A147	SCREW, SELF TAPPING	4
5	PAOZZ	6240-00-152-2996	96906	MS15589-5	LAMP, FLOURESCENT	3
6	XDOZZ	6650-01-495-6762	85213	B-1723-NS	CAP, LENS	1
7	PAOZZ	5930-00-296-5290	81349	M15743/3-002	SWITCH,ROTARY	1
8	PAOZZ	5925-01-407-3082	56365	Q0215SWN	CIRCUIT BREAKER, 15 AMP SINGLE POLE	4
9	PAOZZ		56365	Q0220SWN	CIRCUIT BREAKER, 20 AMP SINGLE POLE	2
10	PAOZZ		56365	Q0220	CIRCUIT BREAKER, 20 AMP DOUBLE POLE	1
11	PAOZZ		56303	Q0230	CIRCUIT BREAKER, 30 AMP DOUBLE POLE	1
12	PAOZZ	5925-01-128-6284	60969	TGTR115	INTERRUPTER,GROUND	1
13	PAOZZ	5975-01-334-9847	56501	WGF100-CV	PLATE,WALL,ELECTRIC	1
14	XDOZZ		74545	HBL8300GY	RECEPTACLE ELECTRIC	1
15	PAOZZ		28488	5094-0	PLATE,WALL,ELECTRIC	1
16	XDOZZ		1TL62	1001020	BOX,JUNCTION	1
17	XDOZZ		39428	91772A245	.SCREW,MACHINE	4
18	XDOZZ		1TL62	1001020-3	.PLATE,COVER	1
19	XDOZZ		1TL62	1001020-2	.GASKET	1
20	XDOZZ		96906	MS16628-1	NUT,HEXAGON	4
21	PAOZZ	5305-00-021-3668	80205	MS35307-310	SCREW,CAP,HEXAGON HEAD . . .	4
22	XDOZZ		0FDK5	33-94167-HP-E292	RECEPTACLE,ELECTRIC	1
END OF FIGURE						

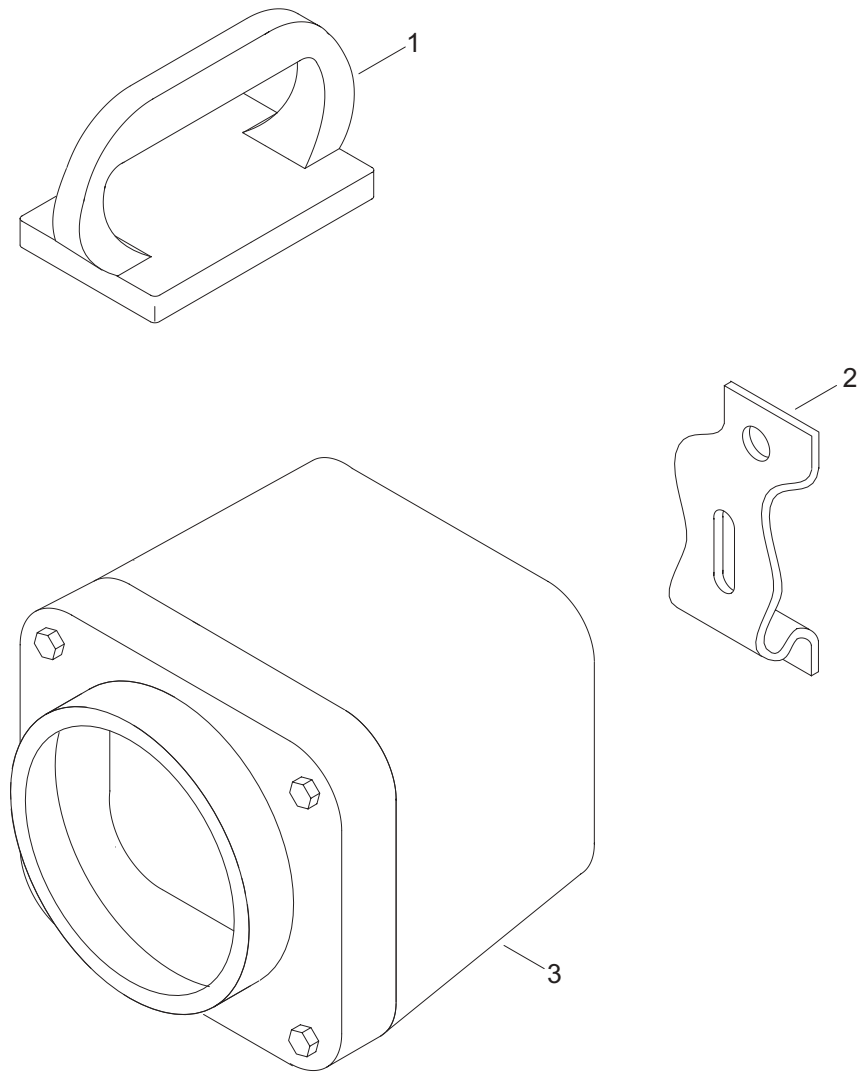

Figure 40. Personnel Shelter Hand Lantern and Mounting Bracket

(1) ITEM NO.	(2) SMR CODE	(3) NSN	(4) CAGEC	(5) PART NUMBER	(6) DESCRIPTION AND USABLE ON CODE (UOC)	(7) QTY
					GROUP 03	
					FIG. 40 PERSONNEL SHELTER HAND LANTERN AND MOUNTING BRACKET	
1	XDOZZ	5340-00-776-5920	81349	M16377-53-002	GRIP,HANDLE	1
2	XDOZZ	6230-00-578-7401	81349	M16377/54-2438	HOLDER, LIGHT	1
3	XDOZZ	6230-00-783-6519	81349	M16377-53-001	BODY, HAND LANTERN	1
END OF FIGURE						

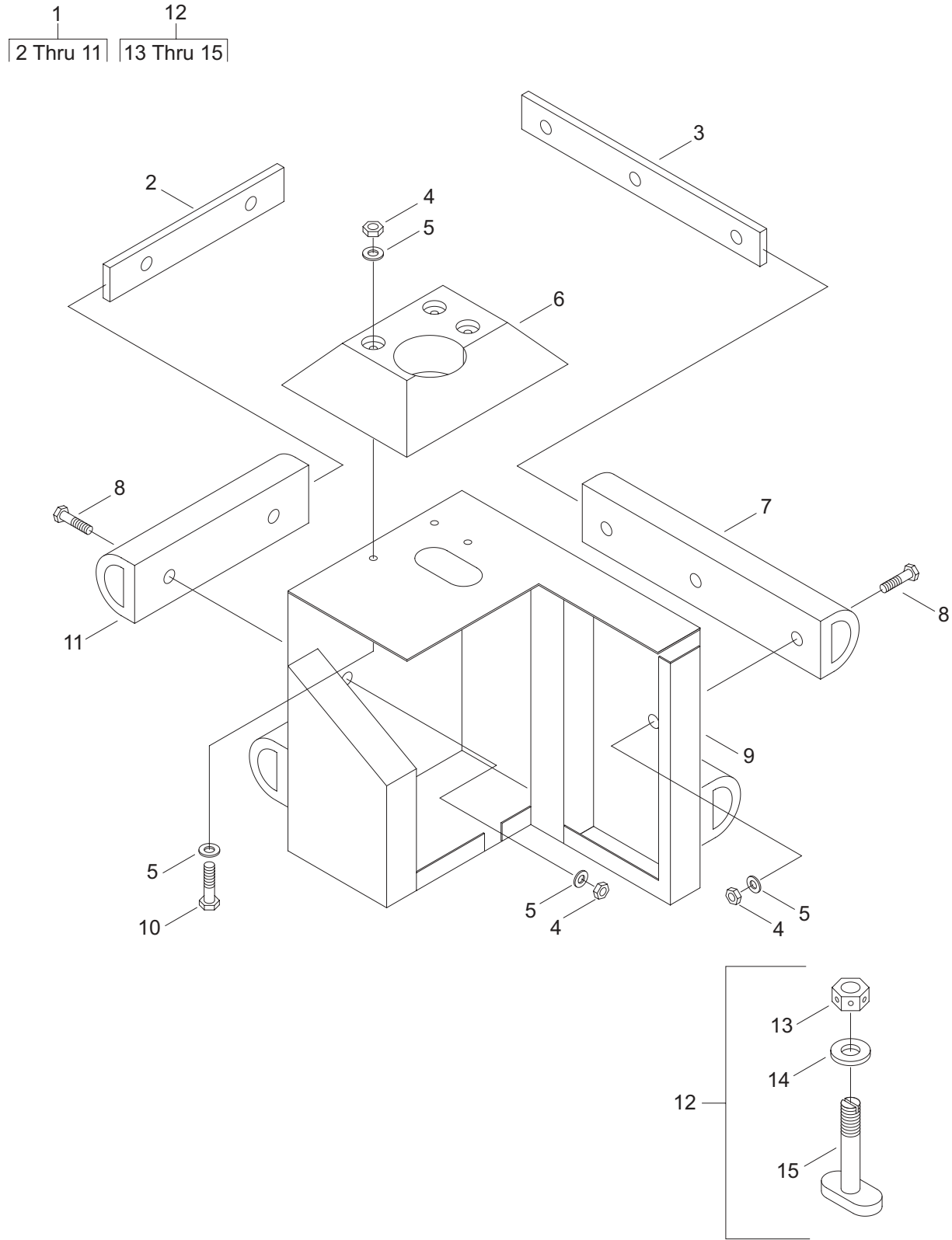

Figure 41. Right Corner Fender and Mounting Assembly

(1) ITEM NO.	(2) SMR CODE	(3) NSN	(4) CAGEC	(5) PART NUMBER	(6) DESCRIPTION AND USABLE ON CODE (UOC)	(7) QTY
GROUP 04						
FIG. 41 RIGHT CORNER FENDER AND MOUNTING ASSEMBLY						
1	XDOOO		34712	E34553	CORNER FENDER RIGHT-HAND.	1
2	XDOZZ		34712	E34611	.BAR,BACKING	2
3	XDOZZ		34712	E34621	.BAR,BACKING	2
4	XDOZZ		39428	91845A310	.NUT,SELF-LOCKING	13
5	XDOZZ		39428	92141A033	.WASHER,FLAT	16
6	XDOZZ		34712	E34398	.SHEET,TOP	1
7	XDOZZ		34712	E34648	.FENDER,RUBBER	2
8	XDOZZ		39428	92240A722	.SCREW,CAP,HEXAGON H.....	10
9	XDOZZ		34712	E34232	.FENDER,CORNER RIGHT-HAND	1
10	XDOZZ		39428	92186A723	.CAPSCREW,HEX HEAD	3
11	XDOZZ		34712	E34658	.FENDER,RUBBER	2
12	XDOOO		34712	E34763	MOUNTING ASSEMBLY	1
13	XDOZZ		34712	E42369	.NUT,HEXAGON	1
14	XDOZZ		39428	92141A044	.WASHER,FLAT	1
15	XDOZZ		34712	E34412	.DOG WELDMENT	1
END OF FIGURE						

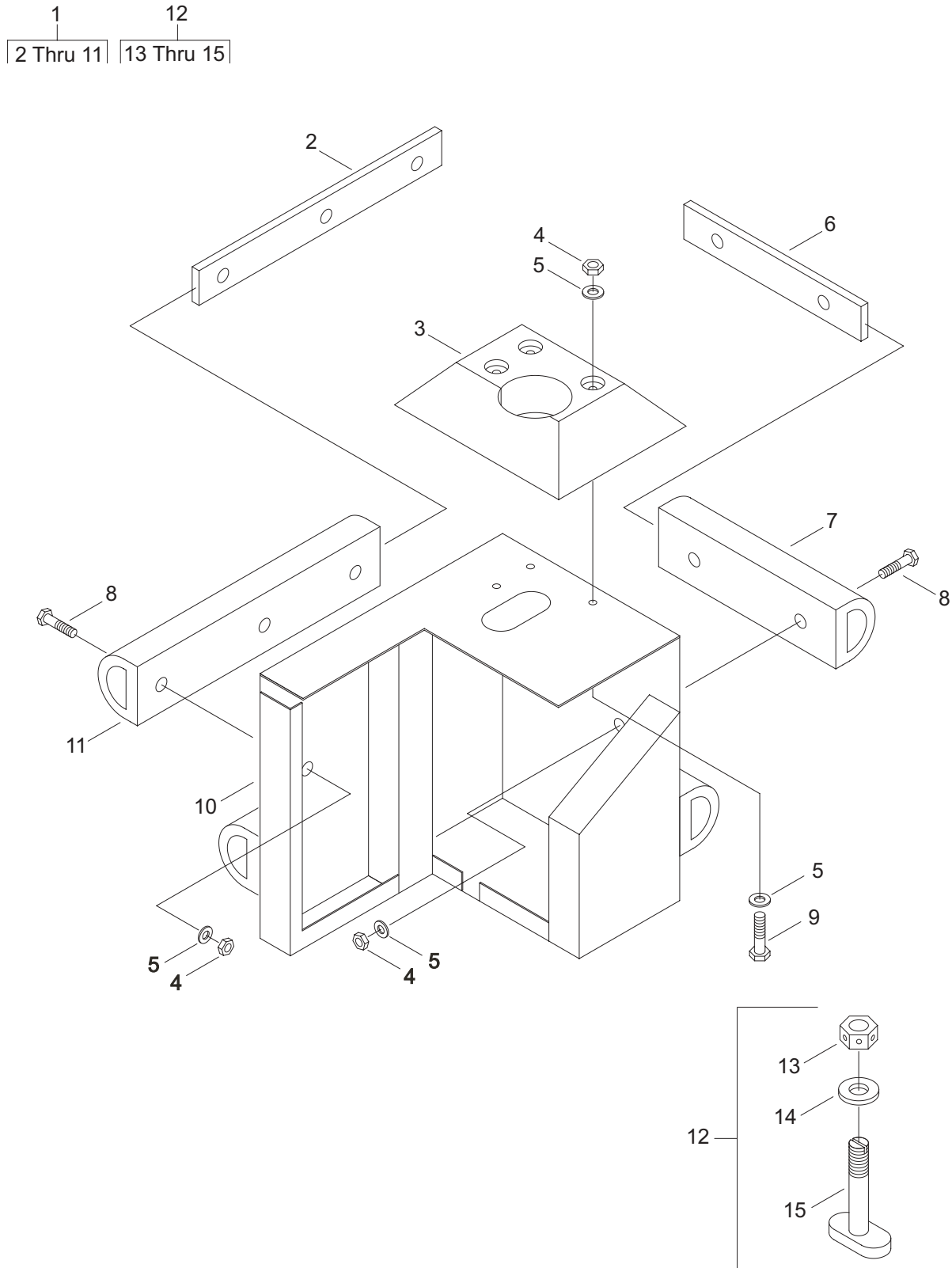

Figure 42. Left Corner Fender and Mounting Assembly

(1) ITEM NO.	(2) SMR CODE	(3) NSN	(4) CAGEC	(5) PART NUMBER	(6) DESCRIPTION AND USABLE ON CODE (UOC)	(7) QTY
					GROUP 04	
					FIG. 42 LEFT CORNER FENDER AND MOUNTING ASSEMBLY	
1	XDOOO		34712	E34793	CORNER FENDER LEFT-HAND . . .	1
2	XDOZZ		34712	E34621	.BAR,BACKING	2
3	XDOZZ		34712	E34728	.SHEET, TOP	1
4	XDOZZ		39428	91845A310	.NUT, SELF-LOCKING	13
5	XDOZZ		39428	92141A033	.WASHER, FLAT	16
6	XDOZZ		34712	E34611	.BAR, BACKING	2
7	XDOZZ		34712	E34658	.FENDER, RUBBER	2
8	XDOZZ		39428	92240A722	.SCREW, CAP, HEXAGON H.	10
9	XDOZZ		39428	92186A723	.CAPSCREW, HEX HEAD	3
10	XDOZZ		34712	E34262	.FENDER, CORNER LEFT-HAND. . .	1
11	XDOZZ		34712	E34648	.FENDER, RUBBER	2
12	XDOOO		34712	E34763	MOUNTING ASSEMBLY	1
13	XDOZZ		34712	E42369	.NUT, HEXAGON	1
14	XDOZZ		39428	92141A044	.WASHER, FLAT	1
15	XDOZZ		34712	E34412	.DOG WELDMENT	1
					END OF FIGURE	

**UNIT, DIRECT SUPPORT AND GENERAL SUPPORT MAINTENANCE
ROLL-ON/ROLL-OFF DISCHARGE FACILITY
NATIONAL STOCK NUMBER INDEX**

STOCK NUMBER	FIG.	ITEM	STOCK NUMBER	FIG.	ITEM
5305-00-021-3668	39	21	5315-01-495-5715	29	3
5305-00-021-3801	32	6	5315-01-495-5749	34	1
5305-00-021-3806	32	10	6650-01-495-6762	39	6
5305-00-054-6670	30	11	6220-01-495-7655	26	9
6240-00-152-2996	39	5	6220-01-495-7659	26	12
5310-00-167-0803	35	4	4010-01-495-7769	33	6
4030-00-185-0489	24	5	4010-01-495-7787	33	8
5310-00-199-3145	35	2	5340-01-495-7885	30	21
6210-00-295-2838	27	36	2540-01-495-8321	3	16
	39	2		5	16
5930-00-296-5290	27	19		10	16
	39	7		12	16
4030-00-343-5433	18	4	4730-01-495-9939	30	14
	19	7		31	8
6210-00-548-0222	39	1	4730-01-496-0422	30	9
6230-00-578-7401	28	2		31	6
	40	2	3040-01-496-0425	31	1
5310-00-625-5756	27	9	3040-01-496-0429	30	1
5310-00-768-0321	32	11	4730-01-496-0456	30	7
5340-00-776-5920	28	1		31	7
	40	1	4730-01-496-0468	30	3
6230-00-783-6519	28	3		31	3
	40	3	4730-01-496-0473	30	6
5310-00-933-8778	32	5	4730-01-496-0480	30	4
5340-00-954-7045	30	10		31	4
5310-00-974-6623	35	3	4030-01-499-9284	18	11
6240-01-026-1376	26	10		23	6
	26	13	4120-01-505-1603	36	24
	26	16	6220-01-505-1610	20	7
2040-01-092-3081	1	2	1940-01-505-1621	21	2
	8	2			
5925-01-111-7562	27	16			
4730-01-121-2846	30	8			
5925-01-128-6284	39	12			
6210-01-163-7083	27	23			
5310-01-229-6260	27	11			
6650-01-292-1242	26	17			
5945-01-301-4095	38	2			
9515-01-319-4975	32	12			
3040-01-320-4263	32	2			
2040-01-320-5540	32	1			
3040-01-321-6521	32	8			
4710-01-325-0633	32	9			
5975-01-334-9847	39	13			
5315-01-344-5996	32	7			
5340-01-344-6001	32	3			
5310-01-345-0584	32	4			
4030-01-390-1539	34	4			
5925-01-407-3082	39	8			
3940-01-449-2385	24	8			
5315-01-457-2385	20	10			
4510-01-470-9561	36	27			
4240-01-495-5610	34	2			
5315-01-495-5693	29	2			

**UNIT, DIRECT SUPPORT AND GENERAL SUPPORT MAINTENANCE
ROLL-ON/ROLL-OFF DISCHARGE FACILITY
PART NUMBER INDEX**

PART NUMBER	FIG.	ITEM	PART NUMBER	FIG.	ITEM
A-150	17	19		5	9
	18	15		9	9
	19	9		10	9
A5-0	33	9		11	9
	33	11		12	9
B-1723-NS	39	6		13	8
B-72-090-168-15-K	24	8	E04282	2	2
BXX06 X 20 FT	30	5		3	2
	31	5		4	2
CABLE 110	17	20		5	2
	18	16		9	2
	19	10		10	2
CAT NO. 592	26	3		11	2
CMBOW400	17	21		12	2
	18	17		13	2
	19	11	E04842	3	11
CP-0522	31	11		5	11
CP-0730	31	13		10	11
CP-1036	30	20		12	11
	30	22	E04872	3	16
DAR-S-4202-24	21	10		5	16
DAR-S-4203-24	23	2		10	16
DAR-S-4203-8	17	13		12	16
	18	9	E06811	3	15
DAR-S-4205-24	17	2		5	15
	18	14		10	15
	20	2		12	15
	21	13	E07218	2	10
DAR-S-4219-24	18	2		3	10
	19	2		4	10
DAR-S-4220-24	22	6		5	10
D323N	27	20		9	10
E02783	1	2		10	10
	8	2		11	10
E02803	2	1		12	10
	9	1		13	5
E02813	3	1	E07531	2	3
	10	1		3	3
E02823	4	1		4	3
	11	1		5	3
E02833	5	1		9	3
	12	1		10	3
E02853	13	1		11	3
E04222	2	8		12	3
	3	8		13	3
	4	8	E07671	6	3
	5	8		7	3
	9	8		14	3
	10	8		15	3
	11	8	E07723	7	1
	12	8		15	1
	13	7		17	7
E04251	2	9	E07733	16	1
	3	9			
	4	9			

PART NUMBER	FIG.	ITEM	PART NUMBER	FIG.	ITEM
E07803	6	1	E34262	42	10
	14	1	E34298	21	2
	17	8	E34352	23	4
E13011-1	2	5	E34398	41	6
	9	5	E34412	41	15
E13011-2	5	6		42	15
	12	6	E34553	17	4
E13011-3	4	6		41	1
	11	6	E34611	41	2
E13011-4	3	6		42	6
	10	6	E34621	41	3
E13011-5	13	10		42	2
E19183	8	1	E34648	41	7
E19193	1	1		42	11
E26482	16	3	E34658	41	11
E26492	7	2		42	7
	15	2	E34728	42	3
E26502	6	2	E34763	17	6
	14	2		41	12
E32708	35	1		42	12
E32718	22	3	E34793	17	5
E32748	29	1		42	1
E32973	17	22	E35282	21	17
	18	18	E35322	20	5
	19	12	E35658	20	7
E33228	25	1	E35863	17	16
E33228-51	25	21	E38052	3	12
E33228-84	25	16		5	12
E33228-85	25	22		10	12
E33228-86	25	20		12	12
E33228-87	25	19	E38082	3	17
E33282	21	14		5	17
E33295	21	1		10	17
E33295-21	21	3		12	17
E33295-24	21	9	E41522	17	9
E33302	22	5	E42369	41	13
E33378	24	1		42	13
E33382	18	10	E42991	20	8
E33395	23	1	E45478	17	11
E33445	22	1		18	8
E33555	19	1		19	4
E33585	20	1		20	4
E33595	18	1		21	16
E33635	17	1		22	8
E33802	17	12	E50629	27	22
E33811	23	3	E50669	30	18
E33823	23	7	E50679	31	9
E33832	22	4	FF60M	27	2
E33972	23	8	F821-6-4	30	3
E33982	23	9		31	3
E34102	18	6	F849-6	30	6
	19	5	F880-6-SS	30	4
E34168	17	10		31	4
	18	7	F890-6-SS	30	9
	19	3		31	6
	20	3	GKT3000	27	27
	21	15	G03X05-2579	18	3
	22	7		19	6
E34232	41	9	G04X12-2456	18	13

PART NUMBER	FIG.	ITEM	PART NUMBER	FIG.	ITEM
G05X10-2237	17	15	SL47006-5	21	5
H-278-96-SH-DH	22	2	SMP 5901C	21	11
H-3-1/4B02-14-1-3/8-P1	30	1	SPECTRUM 8 X 1/2 IN X 6 FT	18	5
HBL8300GY	39	14		19	8
HG-223	20	6	STC13506	24	4
H840-6-SS	30	7	STC13508	24	3
	31	7	ST600	24	2
H854-6-6	30	14	S130	38	1
	31	8	S2-SQC-512-CPRC	36	24
H890-6-SS	30	8	TGTR115	39	12
INX2004C	27	23	TPC-6	21	8
INX2006	27	24	TR70R	27	21
KRPA-11AG-120	38	2	V-42	30	15
K20160	17	3	V66	30	17
K20610	17	14	WC375/01-003	27	16
K2206	21	7	WGF100-CV	39	13
LF5302	36	23	0-E-915C	36	25
LH-2B02-34-1-P1	31	1	012668F801	36	22
LIN001	36	27	013165C	21	4
MIL-B-857	35	2	0251-1001	25	9
MODEL WB	37	1		35	14
MS15589-5	39	5	0311-2009	25	6
MS15795-812	27	9		35	10
MS16628-1	39	20	0331-2006	25	5
MS35307-310	39	21		35	9
MS35307-411	32	6	0331-2007	25	8
MS35307-413	32	10		35	12
MS35338-140	35	3	0331-2021	25	7
MS35338-143	32	5		35	11
MS51957-45	30	11	04-4783	36	21
MS51960-69L	25	15	0411-2402	25	3
MS51971-5	32	11		35	7
M15743/3-002	27	19	0422-1002	25	10
	39	7		35	13
M16377-53-001	28	3	046677-36932-2	27	35
	40	3	0611-9506	25	4
M16377-53-002	28	1		35	8
	40	1	0631-9820	25	11
M16377/12-333.1	39	1		35	15
M16377/42-003	27	36	10C12SPNX35WSSS	33	5
	39	2	10C12SPNX500WSSS	33	3
M16377/54-2438	28	2	10MW/1570	24	6
	40	2		34	3
M3-40-3	27	34	10POLE/40-5-ZA-12	21	12
NAS1149C0563R	35	4	1001003	26	1
N2H150CP	16	2	1001004	36	28
OVS-8/32 X 1.5	38	4	1001004-4	36	31
OVS-8/32 X 3/4	38	5	1001016	25	12
P001095-001	25	2	1001017	20	11
	35	6	1001019	20	14
P3F5	16	4	1001020	39	16
QO215SWN	39	8	1001020-2	39	19
QO220	39	10	1001020-3	39	18
QO220SWN	39	9	1001022	20	13
QOC16US	27	15	1001023	36	1
QO312L125G	27	13	1001023-1	36	2
QO230	39	11	1001024	36	16
RC-1007	31	12	1001024-1	36	17
RC-1310	30	21	1001025	36	11

PART NUMBER	FIG.	ITEM	PART NUMBER	FIG.	ITEM
1001025-1	36	12	55M-122-18G-.187PC/.125AP-120MAG	38	3
1001026	36	6	6-HN	30	16
1001026-1	36	7	6-TSW-7-4	30	13
1001028	35	5	600-3	30	12
1001032	20	12	60513	17	17
1001046	20	9	700HA32A24	26	7
1001064	17	18	700HN125	26	8
1013694	33	6	71695K41	27	6
1018026	3	14	71695K45	27	4
	5	14	740-3014	26	6
	10	14	7462K22	27	5
	12	14	78T27	27	1
1018419	33	7	800T-N122A	26	14
1018437	34	4	800T-N122G	26	17
1018455	24	5	800T-N122R	26	11
1018632	33	4	800T-QS24A	26	12
1019472	18	11	800T-QS24G	26	15
	23	6	800T-QS24R	26	9
1019515	18	4	8088T1	34	2
	19	7	8357K16	27	25
1019533	33	1	8520-00-782-3554	36	26
1019597	18	12	88743	30	19
103773	33	10		31	10
1056-44	37	3	90108A030	36	5
12848-00	27	32		36	10
13228E5287	32	12		36	14
13228E5290	32	1		36	20
13228E5291	32	2	90108A413	25	14
13228E5292	32	9		36	30
13228E5293	32	4	90286A310	26	2
13228E5294	32	7	90499A845	6	4
13228E5295	32	3		7	4
13228E5296	32	8		14	4
2-F20T12CW	38	7		15	4
2X037	38	9	90640A120	25	13
21847-B85	21	6		36	29
2407-0003-3	35	16	909335A245	36	3
25501-01024	26	10		36	8
	26	13		36	13
	26	16		36	18
275357	33	8	9102K243	37	2
3004100	26	5	91090A101	27	29
3121-1-6	30	10	91478A583	36	4
3259T11	27	30		36	9
	27	33		36	15
33-94167-HP-E292	27	10		36	19
	39	22	91654A144	2	6
3415637GTX	33	2		3	5
35MTC/1561	23	5		4	5
4P490	27	18		5	5
4P750	27	17		9	6
40205-130-02	27	14		10	5
44115T2	24	7		11	5
48925K18	37	4		12	5
5MW/1545	34	5		13	9
5M494	38	8	91772A245	39	17
5094-0	39	15	91773A194	27	3
5405-04-08	30	2	91773A242	27	26
5405-06-12	31	2			

PART NUMBER	FIG.	ITEM	
91792A540	27	28	
	27	31	
91845A038	23	10	
91845A310	41	4	
	42	4	
9185A185	27	7	
92141A033	41	5	
	42	5	
92141A044	41	14	
	42	14	
92146A029	27	11	
92147A030	25	17	
	27	8	
92186A723	41	10	
	42	9	
92240A544	27	12	
92240A722	41	8	
	42	8	
92384A134	34	1	
92446A192	26	4	
92620A928	6	5	
	7	5	
	14	5	
	15	5	
	25	18	
9319A583	25	18	
93190A626	3	13	
	5	13	
	10	13	
	12	13	
93190A722	2	7	
	3	7	
	4	7	
	5	7	
	9	7	
	10	7	
	11	7	
	12	7	
	13	6	
	94074A147	39	4
	94805A125	2	4
3		4	
4		4	
5		4	
9		4	
10		4	
11		4	
12		4	
13		4	
98019A315		39	3
98404A012		29	2
98404A520	29	3	
98497A661	20	10	
99663A213	38	6	

These are the instructions for sending an electronic 2028.

The following format must be used if submitting an electronic 2028. The subject line must be exactly the same and all fields must be included; however, only the following fields are mandatory: 1, 3, 4, 5, 6, 7, 8, 9, 10, 13, 15, 16, 17 and 27.

From: "Whomever" whomever@avma27.army.mil
To: whomever@avma27.army.mil
To: TACOM-TECH-PUBS@ria.army.mil

Subject:DA Form 2028

1. **From:** Joe Smith
2. **Unit:** home
3. **Address:** 4300 Park
4. **City:** Hometown
5. **St:** MO
6. **Zip:** 77777
7. **Date Sent:** 19-OCT-93
8. **Pub no:** 55-1915-200-10
9. **Pub Title:** TM
10. **Publication Date:** 11-APR-88
11. **Change Number:** 12
12. **Submitter Rank:** MSG
13. **Submitter Fname:** Joe
14. **Submitter Mname:** T
15. **Submitter Lname:** Smith
16. **Submitter Phone:** 123-123-1234
17. **Problem:** 1
18. **Page:** 1
19. **Paragraph:** 3
20. **Line:** 4
21. **NSN:** 5
22. **Reference:** 6
23. **Figure:** 7
24. **Table:** 8
25. **Item:** 9
26. **Total:** 123
27. **Text:**

This is the text for the problem below line 27.

RECOMMENDED CHANGES TO PUBLICATIONS AND BLANK FORMS						Use Part II (<i>reverse</i>) for Repair Parts and Special Tool Lists (RPSTL) and Supply Catalogs/Supply Manuals (SC/SM).	DATE
For use of this form, see AR 25-30; the proponent agency is OAASA							
TO: (<i>Forward to proponent of publication or form</i>) (<i>Include ZIP Code</i>)				FROM: (<i>Activity and location</i>) (<i>Include ZIP Code</i>)			
PART I - ALL PUBLICATIONS (EXCEPT RPSTL AND SC/SM) AND BLANK FORMS							
PUBLICATION/FORM NUMBER						DATE	TITLE
ITEM	PAGE	PARA- GRAPH	LINE	FIGURE NO.	TABLE	RECOMMENDED CHANGES AND REASON	
* Reference to line numbers within the paragraph or subparagraph.							
TYPED NAME, GRADE OR TITLE				TELEPHONE EXCHANGE/AUTOVON, PLUS EXTENSION		SIGNATURE	

TO: <i>(Forward direct to addressee listed in publication)</i>			FROM: <i>(Activity and location) (Include ZIP Code)</i>				DATE	
PART II - REPAIR PARTS AND SPECIAL TOOL LISTS AND SUPPLY CATALOGS/SUPPLY MANUALS								
PUBLICATION NUMBER				DATE		TITLE		
PAGE NO.	COLM NO.	LINE NO.	NATIONAL STOCK NUMBER	REFERENCE NO.	FIGURE NO.	ITEM NO.	TOTAL NO. OF MAJOR ITEMS SUPPORTED	RECOMMENDED ACTION
PART III - REMARKS <i>(Any general remarks or recommendations, or suggestions for improvement of publications and blank forms. Additional blank sheets may be used if more space is needed.)</i>								
TYPED NAME, GRADE OR TITLE				TELEPHONE EXCHANGE/AUTOVON, PLUS EXTENSION			SIGNATURE	

By Order of the Secretary of the Army:

Official:

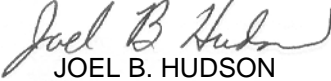
JOEL B. HUDSON
*Administrative Assistant to the
Secretary of the Army*
0411307

PETER J. SCHOOMAKER
*General, United States Army
Acting Chief of Staff*

To be distributed in accordance with the initial distribution number (IDN) 256796 requirements for
TM 55-1945-216-24P.

The Metric System and Equivalents

Linear Measure

1 centimeter = 10 millimeters = .39 inch
 1 decimeter = 10 centimeters = 3.94 inches
 1 meter = 10 decimeters = 39.37 inches
 1 dekameter = 10 meters = 32.8 feet
 1 hectometer = 10 dekameters = 328.08 feet
 1 kilometer = 10 hectometers = 3,280.8 feet

Weights

1 centigram = 10 milligrams = .15 grain
 1 decigram = 10 centigrams = 1.54 grains
 1 gram = 10 decigrams = .035 ounce
 1 dekagram = 10 grams = .35 ounce
 1 hectogram = 10 dekagrams = 3.52 ounces
 1 kilogram = 10 hectograms = 2.2 pounds
 1 quintal = 100 kilograms = 220.46 pounds
 1 metric ton = 10 quintals = 1.1 short tons

Liquid Measure

1 centiliter = 10 milliliters = .34 fl. ounce
 1 deciliter = 10 centiliters = 3.38 fl. ounces
 1 liter = 10 deciliters = 33.81 fl. ounces
 1 dekaliter = 10 liters = 2.64 gallons
 1 hectoliter = 10 dekaliters = 26.42 gallons
 1 kiloliter = 10 hectoliters = 264.18 gallons

Square Measure

1 sq. centimeter = 100 sq. millimeters = .155 sq. inch
 1 sq. decimeter = 100 sq. centimeters = 15.5 sq. inches
 1 sq. meter (centare) = 100 sq. decimeters = 10.76 sq. feet
 1 sq. dekameter (are) = 100 sq. meters = 1,076.4 sq. feet
 1 sq. hectometer (hectare) = 100 sq. dekameters = 2.47 acres
 1 sq. kilometer = 100 sq. hectometers = .386 sq. mile

Cubic Measure

1 cu. centimeter = 1000 cu. millimeters = .06 cu. inch
 1 cu. decimeter = 1000 cu. centimeters = 61.02 cu. inches
 1 cu. meter = 1000 cu. decimeters = 35.31 cu. feet

Approximate Conversion Factors

To change	To	Multiply by	To change	To	Multiply by
inches	centimeters	2.540	ounce-inches	newton-meters	.007062
feet	meters	.305	centimeters	inches	.394
yards	meters	.914	meters	feet	3.280
miles	kilometers	1.609	meters	yards	1.094
square inches	square centimeters	6.451	kilometers	miles	.621
square feet	square meters	.093	square centimeters	square inches	.155
square yards	square meters	.836	square meters	square feet	10.764
square miles	square kilometers	2.590	square meters	square yards	1.196
acres	square hectometers	.405	square kilometers	square miles	.386
cubic feet	cubic meters	.028	square hectometers	acres	2.471
cubic yards	cubic meters	.765	cubic meters	cubic feet	35.315
fluid ounces	milliliters	29.573	cubic meters	cubic yards	1.308
pints	liters	.473	milliliters	fluid ounces	.034
quarts	liters	.946	liters	pints	2.113
gallons	liters	3.785	liters	quarts	1.057
ounces	grams	28.349	liters	gallons	.264
pounds	kilograms	.454	grams	ounces	.035
short tons	metric tons	.907	kilograms	pounds	2.205
pound-feet	newton-meters	1.356	metric tons	short tons	1.102
pound-inches	newton-meters	.11296			

Temperature (Exact)

°F	Fahrenheit temperature	5/9 (after subtracting 32)	Celsius temperature	°C
----	------------------------	----------------------------	---------------------	----

